WEATHER SYNOPSIS

The barometer remains high over Northern British Columbia, and fine, warmer weather is becoming general. Light rains are reported in the Prairies.

The Daily Colonist.

(ESTABLISHED 1858)

COLONIST TELEPHONES

Advertising	11
Business Office	11
Circulation	12
Job Printing	197
Editorial Rooms	80
Editor	2111

NO. 180—SEVENTIETH YEAR | VICTORIA, BRITISH COLUMBIA, SUNDAY, JULY 8, 1928 | FORTY-EIGHT PAGES

291 LIVES LOST WHEN ARMY TRANSPORT SINKS

INDUSTRY IS APPRECIATIVE OF FIRST AID

Col. C. A. Hodgetts, Director-General of St. John Ass'n, Thinks Compensation Boards Can Help

ALL EMPLOYEES WOULD BENEFIT

Finds City Police Forces Are Undermanned, With Extra Work Occasioned by Traffic Regulations

THE increase of industry in Canada, calling for additional factories and for plants manufacturing new commodities, has created a definite interest in the first aid work carried on by the St. John Ambulance Association, whose director-general in Canada, Col. Charles A. Hodgetts, is registered at the Empress Hotel.

Colonel Hodgetts, who has just completed a three and a half months' examining tour of the Dominion, says that there is a general movement towards prevention of industrial accidents, particularly infection, among the manufacturers, who see the financial advantage as well as the humanitarian side.

Where the Workmen's Compensation Boards of the provinces could do much, in his opinion, would be to set aside from their appropriations funds to pay instructors in the factories, who in addition to routine first aid work, would give particular attention to the special problems of different industries. There has been an attempt made by individual firms to educate their employees, Dr. Hodgetts says, but governmental backing would save a considerable burden annually in time lost from industry by accident or infection.

POLICE PROBLEMS

The activity of police first aid teams was remarkable until a few years ago, but there has been a marked slackening off in the cities in recent years. Queried with regard to the cause, Dr. Hodgetts said he found all over Canada now the city police staffs undermanned. With the pressure created by traffic

Continued on Page 2, Column 6

HOME-MADE PLANE KILLS BUILDERS

WHITTIER, Cal., July 7.—Howard Blanchard, thirty-two, and Paul Hammer, thirty, both of Hollywood, and veteran air pilots, were killed today in the crash of their home-made eight-passenger monoplane during an experimental flight.

Blanchard, during the world war, was a member of the British Royal Air Force. He was married, his wife and two children living in Hollywood. He wrote the "Lone Eagle," which was filmed.

Hammer was an American field artillery man during the world war.

Plane Makes Flight Of Sixty-Five Hours

DESSAU, Germany, July 7. — Surpassing the old record for duration in the air by six hours and twenty-five minutes, the German fliers Risticz and Zimmerman landed their Junkers plane at 9:35 o'clock tonight after having been in the air for sixty-five hours and twenty-six minutes. The former record of fifty-eight hours and thirty-four minutes was held by Capt. Arturo Ferrarin and Major Carlo del Prete, of Italy.

The fliers brought the new duration blue ribbon to Germany in a one-motor Junkers plane, the D-1231, a sister ship of the Bremen and Europa.

From the Colonist Tower

Sunday, July 8

190th Day, 1928

THE WEATHER

Victoria and Vicinity: Light to moderate winds, fine and warmer for several days.

Sun Rises: 4:20 o'clock.
Sun Sets: 8:14 o'clock.

High Tide: 8:46 p.m., 7.9 feet.
Low Tide: 12:51 p.m., 2.6 feet.

The News

Local and Provincial—
Colonist linked up with telephone-typewriter news feature service
Director-General of St. John Ambulance Association visits Victoria.
Victoria - Vancouver - Seattle air service schedule announced.

Dominion, Imperial and Foreign: ..
Chilean army transport sinks. Two hundred and ninety-one lives lost.
Seven men now missing of those who sought to rescue Italia's crew.
Heat wave in middle western states.

Photo-Survey of Esquimalt Harbor Made by Airplane

VANCOUVER, July 7.—Photo-topographic surveys of Esquimalt Harbor and Boundary Bay were completed this afternoon by Flying Officers A. L. Morfee and E. J. Burke, B.C. Air Force, Jericho Beach air station. This survey has been held up for the past two weeks by cloudy weather and ground mists, but the westerly wind this afternoon made conditions ideal for the work. The negatives obtained will be forwarded to headquarters of the civil operations branch of the R.C.A.F. at Ottawa, where they will be developed and the maps prepared. The work is part of a survey of the province, which is being undertaken by the Federal Government.

MR. H. D. TWIGG WARNS SAANICH CONSERVATIVES

Misrepresenting Issues in House-to-House Canvass Is Subject of Caution by City Candidate

MR. CREASE MAKES GOOD ADDRESS

Mr. H. D. Twigg, speaking at a garden party at the grounds of Mrs. L. H. MacQueen, at Verdier Avenue, Brentwood, yesterday afternoon, warned his hearers to beware of the insidious campaign that was being conducted by the other side by way of a house to house visit, with misrepresentations.

The meeting was held in the interests of Hon. S. F. Tolmie, candidate for Saanich. There was a good attendance of ladies, and quite a number of men attended the gathering.

Following the speechgs, afternoon tea and refreshments were served at tables spread about the lawn. The meeting was addressed by Miss Lottie Bowron and Messrs. Lindley Crease, K.C., and H. D. Twigg. Mrs. Henderson Laurie presided. Following the addresses cheers were given for Dr. Tolmie, and the speakers who had taken part in the programme.

Continued on Page 2, Column 4

AVIATORS TELL FLIGHT STORY

HARDEST PART OF ITALY-BRAZIL JOURNEY WAS AFTER OCEAN CROSSED

Clouds and Fog Stopped Southward Flight—Forced to Return North to Get Clear Weather

ROME, July 7.—The most difficult part of the long-distance record flight of the Italian Savoi-64 by Captain Ferrarin and Major del Prete was not the hop across the South Atlantic, but was the long period while the aviators were flying in fog and rain along the coast of Brazil, seeking a landing place.

In an official report to the Italian Government the flyers told how they flew back and forth along the coast and then, fearing exhaustion of gasoline, made an emergency landing at Tauros Beach after fifty-nine hours in the air.

The report, the first full story of the brilliant flight, was made public by the Ministry of Air today.

"At 3:15 a.m., near Cape Gata," the report states, "we encountered low-hanging fog over the sea, which accompanied us clear to Gibraltar. At 5:07 we saw Hunta Almira between low clouds. The air was very disturbed. The plane responded well, however.

NAVIGATING IN CLOUDS

"At 3:40 p.m. we encountered low clouds again, obliging us to rise. During the night we rose gradually to 3,500 metres in order to get above cloudbanks but were not successful. From 11 o'clock at night to 2 o'clock in the morning we were obliged to navigate long stretches amidst the clouds. The air was much disturbed and conditions extremely difficult.

Continued on Page 2, Column 5

LONDON'S HARVEST

LONDON, July 7.—More than $60,000,000 will pass into the hands of British traders during the London "season."

This is the indefinite period which more or less opened with the Derby at the beginning of June and ends with the Cowes regatta early next month.

It is the time when London is packed full from cellar to attic. Not only is every member of society "in residence," but they entertain numerous guests, while visitors from all parts of the world cram the hotels.

This huge sum is made up by the money spent in London shops by visitors who, according to estimates, sweep into the metropolitan area at the rate of 15,000 a week. It also consists of the profits and expenditures of the various big social events.

SCHEDULE FOR VICTORIA AIR SERVICE OUT

Passenger and Freight Transportation Will Open July 19 or 20, According to Announcement

MEANS MUCH TO BUSINESS MEN

City Brought Within Forty-Five Minutes of Vancouver and One Hour of Seattle

AERIAL transportation will bring Victoria to within forty-five minutes of Vancouver and one hour of Seattle on July 19 or 20, when the B.C. Airways launches its inter-city passenger and freight service with two trips each day both to Vancouver and to Seattle, it was announced yesterday by Mr. Ernest Eve, president of the B.C. Airways.

Every effort is being made by the Ford Company, of Detroit, to finish building the B.C. Airways' huge fourteen-passenger, all-metal, tri-motored monoplane within a week's time. The plane—the biggest all-metal commercial machine in the world—will be ready to take off for this city on July 15, Mr. Harold Walker, pilot for the local firm, stated in a wire to Mr. Eve yesterday.

Of vital interest to Victorians, the schedule for the intercity service was announced last night as follows:

Leave Victoria, 8:15 a.m.
Arrive Seattle, 9:15 a.m.
Leave Seattle, 9:45 a.m.
Arrive Victoria, 10:45 a.m.
Leave Victoria, 11:00 a.m.
Arrive Vancouver, 11:45 a.m.
Leave Vancouver, 12 noon.
Arrive Victoria, 12:45 p.m.
Leave Victoria, 1:45 p.m.
Arrive Seattle, 2:45 p.m.
Leave Seattle, 3:00 p.m.
Arrive Victoria, 4:00 p.m.
Leave Victoria, 4:15 p.m.
Arrive Vancouver, 5:00 p.m.
Leave Vancouver, 5:15 p.m.
Arrive Victoria, 6:00 p.m.

GOOD ADVERTISING

Immediately this service is started, Victoria will rank with metropolitan cities of the continent in the possession of a regular daily passenger line forming the northernmost link in the aerial highway connecting the cities of the Pacific Coast and joining the Western seaboard with Chicago and the East. Inauguration of the service will bring Victoria instantly into the limelight of publicity throughout the continent.

The aerial schedule will not only prove a magnet to draw many tourists to this city who might not otherwise pay a visit to Victoria, but it will also prove of inestimable value to business men of Victoria, Vancouver and Seattle, especially, to whom a saving in time is a saving in money. Likewise it will provide an opportunity to the general public to travel in comfort and absolute safety and, at the same time, become acquainted with the fascination of flight, of the match-

Continued on Page 2, Column 3

NORSEMEN MEET IN CONVENTION

LORD WILLINGDON PRESIDES AT OPENING CEREMONIES IN WINNIPEG

International Gathering Includes Several Thousand Residents of United States

WINNIPEG, July 7.—A vast throng of nearly 10,000 people witnessed the opening of the international Norse convention here today by His Excellency Lord Willingdon, Governor-General of Canada. The ceremony was one of the most impressive ever staged in Winnipeg, with several thousand visitors from the United States joining in the demonstrative reception accorded the Governor-General.

The official opening ceremonies ushered in the meeting of more than thirty Norwegian societies of Canada and the United States.

In a brief address Lord Willingdon declared the convention open and expressed deep appreciation of the valuable contribution made by Norsemen as citizens of Canada. Following the ceremony the Vice-regal party inspected the "tent city," where hundreds of visitors have erected temporary homes.

Husband and Wife Die

TORONTO, July 7.—Dr. Albert Tilley and his wife, Mrs. Amelia Caroline, died within the space of less than an hour today. Dr. Tilley, who was sixty-five years old, died suddenly from a heart attack. Mrs. Tilley suffered a stroke when she was overcome by the shock and died forty-five minutes later.

Dr. Tilley was a brother of W. N. Tilley, prominent Toronto lawyer.

Royal Air Force Band Touring Canada

THE Royal Air Force Band, under the command of Flight Lieutenant Ames, has arrived in Canada on a three months' tour in the Dominion. Although one of the latest of British military bands, it is ranked among the best in the world. The above picture was taken as the musicians departed from the Old Country on the Ss. Montnairn, and shows a group waving farewell to friends on the shore.

Telephone-Typewriter Circuit Links Colonist With Leading Dailies

NEW YORK, July 7.—The North American Newspaper Alliance, feature news organization owned mutually by the foremost independent newspapers in the United States and Canada, announces today a new programme and policy of expansion which establishes a precedent in journalism.

The expansion of the Alliance, whose exclusive member in Victoria is The Colonist, provides the first wire service for news features ever set up by a group of newspapers co-operatively organized for the collection and distribution of such features.

Furthermore, the American Telephone & Telegraph Company, which has worked out this telephone-typewriter service and will operate it, announces that it is the largest ever put into operation at one time. In four circuits, having a total length of approximately twelve thousand miles, it links powerful daily newspapers spread across the continent.

Over this network, which stretches from coast to coast, and from the Gulf of Mexico into Canada, will be flashed the authoritative feature news reports of specialists on business, sports, radio, politics and other divisions of news interest and importance. In addition, there will be a special feature covering of dramatic news happenings, whatever form they may take, and the writers will be of national reputation.

BRILLIANT SPORTS STAFF

The sports staff of the North American Newspaper Alliance will be directed by Walter Trumbull, serving as sports editor and feature writer. Mr. Trumbull is nationally known as an authority on sports, college, amateur and professional, is an able and entertaining writer, and has had the intimate confidence of champions and sports leaders generally.

He was sports editor of the New York Evening Sun, sports columnist and special sports writer for the New York World. He established the famous sports column, "The Listening Post," on the New York Her-

Continued on Page 6, Column 3

Delegate Finds King Boris Is Laggard Lover

SOFIA, Bulgaria, July 7.—It has been learned that a prominent member of the French Chamber came to Bulgaria recently, and, it is said, impressed upon the King that he has full authority from the Duke of Guise to offer his daughter, Princess Francoise, in marriage. He laid stress upon the desirability of such union in view of the fact that King Boris' own mother, Marie Louise, was a member of the French royal family. He added that if such marriage took place he could promise the King, in behalf of M. Poincare and M. Briand, full benevolence toward Bulgaria.

Boris is said to have listened attentively and to have informed the deputy in effect that he was too busy at the moment to get married, but would take the French offer under consideration.

AURORA BOREALIS INTERRUPTS WIRES

NEW YORK, July 7.—One of the most widespread interruptions of wire communication service experienced in years was caused tonight by earth currents thrown out by the aurora borealis. A tie-up put wires out of commission from New York to San Francisco and points far south were seriously affected.

To Dive for Diamonds

LONDON, July 7.—More than 10,000 diamonds, valued at many millions of dollars, which were being shipped from the Belgian Congo to London, and went down with the Belgian liner Ellisabethville when she was sunk in 250 feet of water off Belle Isle by a German submarine in September, 1917, is the objective of an Italian salvage ship which has left with a crew of expert deep sea divers.

Conservative Meetings

The Conservative Candidates Will Address the Electors of the City of Victoria

MONDAY, JULY 9
Oaklands School (Near Ryan Street)
George Jay School (Chambers Street)
TUESDAY, JULY 10
Cranleigh School (Willows)
THURSDAY, JULY 12
St. Mary's Hall (Oak Bay)
FRIDAY, JULY 13
Sir James Douglas School (Moss Street)

All Meetings Commence at 8 P.M.

Esquimalt Conservative Meeting

AT SAILORS' CLUB

Tomorrow Night, Monday July 9, 8 o'Clock

SPEAKERS:
R. H. POOLEY C. H. DICKIE
W. C. SHELLY (of Vancouver)

EVERYBODY WELCOME

TRAGIC STORY OF ARCTIC SEA DRAWS TO END

Forty-Three Days Since Wreck of Italia—Nine of Crew of Sixteen Have Not Been Found

SEVEN RESCUERS BELIEVED LOST

By ERIK BERNDSEN
United Press Correspondent
(Copyright, 1928, by United Press)

VIRGO BAY, Spitzbergen, July 7.—A deathless chapter in man's fight to stamp the uttermost ends of the earth with the mark of his overlordship was drawing fast to a tragic, heroic close tonight, forty-three days after the polar dirigible Italia crashed to the Arctic ice off Northeast Land.

Sixteen men had started from Spitzbergen with the dirigible and flown over the North Pole—dropping souvenirs over it in token of their victory over Nature.

Of these, one man is dead, killed when the ship was wrecked; one man, General Umberto Nobile, has been rescued, and is telling the story bit by bit as his shattered nerves permit.

FATE OF OTHERS

Nine men are missing—six who were carried away with the wrecked gasbag of the Italia, and three who left the original Nobile group to try to make land over the ice pack.

The giant Swedish seaplane Uppland completed a systematic search of all Northeast Land tonight, seeking the latter group. It was established definitely that the three men had not reached Northeast Land, their destination.

Five are isolated on a 600 by 900-foot ice floe beside a little silken tent a few miles—that seems like a world—from land, awaiting rescue.

SEVEN RESCUERS LOST

Seven men are missing among the hundreds who rushed to the rescue of the fliers from all over Europe; from the Mediterrancan Sea to the Arctic Circle.

Six of the missing rescuers set out in a French seaplane that had rushed from France to Tromsoe, Norway, June 16, and disappeared into space. One of them was Roald

Continued on Page 2, Column 6

HEAT WAVE IN MIDDLE WEST

TEN DEATHS IN CHICAGO, FIVE IN MILWAUKEE AND TWO IN KANSAS CITY

Humidity Aggravates Temperature Conditions—Cooling Showers Today Expected

CHICAGO, July 7.—Hot weather records for Chicago and other Middlewestern points for 1928 were smashed today when the mercury climbed to 92 here and over the 90 mark elsewhere, climaxing a two weeks' period of rains, humidity and erratic temperatures.

The soaring thermometer was accompanied by two more deaths here, bringing the total to ten for the week. Thunder showers are expected to check the hot weather tonight or tomorrow, however.

Two persons died from the heat in Kansas City today. M. W. Pyle, sixty-six, was overcome while mowing his lawn and fell dead, and Mrs. Mary Hamilton, forty, died in a hospital.

MILWAUKEE, Wis., July 7.—Five deaths and four cases of heat prostration were attributed today to the heat wave which reached 92.40 degrees this afternoon, giving Milwaukee its second hottest July 7 in its history.

ONLY FOUR SAVED OUT OF 295 WHEN VESSEL GOES DOWN

Ship Wrecked Off Coast of Chile With Crew of 215 and Eighty Passengers Aboard—Weak Radio Calls Bring Other Ships to Locality but No Traces Found

Many Women and Children Perish; Captain of Ship Shoots Himself

SANTIAGO, Chile, July 7.—The army transport Angemos sank off Arauco today. Only four of the 295 persons aboard were saved. Captain Ismael Saurez, in command, committed suicide by shooting himself as the vessel sank. A radio call for help was sent out, and the steamships Apalo and Tarapaca went to the rescue, other ships of various sizes put out from Taclahuana and Puertomontt.

Wireless dispatches tonight said that the cruiser Zenteno and the destroyer Williams arrived at the scene of the disaster, which is south of Lebu, off the southern coast of the Republic, but had found no wreckage of the vessel. Other ships are being sent to the locality.

Details of the catastrope, beyond the bare announcement of its happening by the naval ministry, are almost entirely lacking. The ship Tarapaca reported today that last night at 8:40 it intercepted weak radio signals from the transport stating that it was in a difficult position, but there was no explanation.

The Tarapaca radio man said he believed the weakness of the radio signals indicated a storm which has raged for two days in that vicinity and had dismantled the main set, forcing the use of auxiliary parts.

Among the eighty passengers on the ship, which was bound northward from the Straits of Magellan, were many women and children.

The suicide of the captain, Corbeta Ismael Suarez, is said to have taken place when he realized he was without power to save these.

Although it is not known what caused the ship to sink, it is believed the storm, which may have reached a most violent stage, may have been a contributing factor.

The boat had a crew of 215 men and with the eighty passengers, there were 295 aboard. The four who were saved were said, on the Marine Ministry's bulletins, to be conscripts.

The Agamos was a single screw steamer of 5,975 tons and had a speed of fourteen knots. She was built in Scotland in 1890 and was refitted by the Chilean Government two years ago.

Mr. Rockefeller Enters Ninetieth Year of His Life

TARRYTOWN, N.Y., July 7.—Surrounded by his children and grandchildren, John D. Rockefeller tonight celebrated his eighty-ninth anniversary of his birth at his Pocantico Hills estate. He will not be eighty-nine until tomorrow, but the birthday dinner was ordered for tonight so that the regular Sunday routine might not be disturbed.

The oil man issued a brief birthday statement, saying that he was in the best of health.

DECISION IN EQUITY

SEATTLE, July 7.—A decision in equity awarding the United States Government a judgment of $1,327,760.23 against Skinner & Eddy, wartime shipbuilders, was handed down here today by Federal Judge Jeremiah Neterer.

MANY TO COME FROM SWEDEN

COMMISSIONERS NOW TRAVELING IN CANADA HAVE LARGE-SCALE PROJECT

Youthful Settlers to Be Given Training and Sent in Groups of From 500 to 1,000

VANCOUVER, July 7.—As a site for the farms and homes of Sweden's youth, the Peace River district and the vast stretches of the Canadian North will be studied by a commission from Sweden. Its members are investigating Canada's agricultural advantages and the problems that will affect the young Swedish colonist.

From a month's tour of the Southern Canadian prairies, the three commissioners arrived in Vancouver on Friday.

The commission includes William Weibull, who has had many years of experience in farming on his large holdings in North Sweden; Dr. E. E. Haglund, chief of a division of the royal board of agriculture of his own country, and Major Franz L. Ahlstrom, adviser to the unemployment committee of the Swedish organizations of employees.

"The movement of emigration from Sweden has been to Canada, ever since the change of circumstances in the United States," said Major Ahlstrom. "Most of our emigrants are farmers and now, with our plan in view, we intend to educate them before they leave the country."

The plan of emigration which they hope to advance calls for the training of many hundreds of their idle countrymen, who are under the age of thirty. After education, they will be sent to Canada in groups of from 500 to 1,000.

MR. W. F. BOGART DIES

SAN FRANCISCO, July 7.—William F. Bogart, who was for sixty years a member of the business staff of The San Francisco Examiner, and who was its financial manager at the time of his retirement five years ago died here today at the age of seventy-five years.

SUGGESTION IS TERMED REVOLTING

Statement by Premier MacLean Is Described by Hon. S. F. Tolmie as Reflection on Ottawa Ministry

SALE OF P.G.E. NOT PARTY DEAL

TRAIL, B.C., July 7.—That the declaration of Premier MacLean that he alone could negotiate the sale of the P.G.E. to the Dominion Government was "revolting in its suggestiveness of political corruption," was the declaration of Hon. S. F. Tolmie in commenting upon the address of the Premier at Princeton several days ago.

The Conservative leader dealt with Premier MacLean's statement in addressing audiences at South Slocan, Thrums, Roosland and Trail in the course of the day; and upon each occasion his declaration of repugnance at Premier MacLean's "high plane politics" was enthusiastically endorsed by the electors.

"Premier MacLean tells you that I am inexperienced in Provincial affairs," he said. "Well, if his Princeton speech is a sample of the manner in which he has been conducting Provincial affairs then I am happy to say I am not familiar with such methods of doing business, and I hope I will always be ignorant of such methods.

"But let me advise Premier MacLean," he continued, "that he has shown a lamentable ignorance of the way in which the business of the Dominion of Canada is conducted when he suggests that unless he is returned as Premier Ottawa will deliberately refuse to deal with 600,000

Continued on Page 2, Column 5

BREMEN FLYERS COLDLY RECEIVED

Lone Alderman Gives Official Greeting at Cologne—Visit to Doorn Resented

COLOGNE, Germany, July 7.—Scpiqued were the Bremen transatlantic flyers, Captain Koehl and Baron von Huenefeldt with the frigid reception accorded them here upon their arrival from Doorn this afternoon, that they announced they would leave early tomorrow for Dortmond without waiting to attend the receptions planned for them later in the day.

A lone alderman greeted them officially when they landed at the airdrome here. They had been on a visit to the former Kaiser William Hohenzollern, and it was believed that the scanty notice given them by the authorities on their arrival had something to do with resentment at their trip to Doorn

THE BRENTON

Newest in Style Footwear

THE BRENTON

As portrayed by leading makers of custom-style shoes and executed in:

1. Genuine brown lizard, as pictured, at $16.50
2. Also in pearl grey kid and black kid, at $13.50

THE MILLA

By same maker and executed in beige genuine lizard, with strap effect, at $16.50
Also in patent, at $12.00

Wm. Cathcart Co., Ltd.
1208 DOUGLAS ST.

DRYLAND WOOD
$5 Cord: Two, $9.50; Four, $18
SHAWNIGAN LAKE & MALAHAT DRYLAND WOOD CO.
1022 Douglas Street
Phone 1185—After 6 P.M., 5841X

Complete Office Furnishers
Desks, Chairs, Filing Cabinets, Steel and Wood Bookcases, Etc.
DIGGON'S LTD.
1208-12 Gov't St. Phones 2147-2148

Potatoes and Onions

POTATOES (new) ..... 6 lbs. for 25c; $3.75 for 100 lbs.
ONIONS (best dried) ..... 5 lbs. for 25c; $3.50 for 100 lbs.
Also Raspberries, Red Currants and Tomatoes—The Best at the Right Prices

709 Yates Street **SYLVESTER FEED CO.** Tel. 413

Young & Pottinger
Sheet Metal Work
Plumbing
Furnaces Installed and Repaired
Phone 818 2626 Douglas Street

Wife of a well known man: "You loved me more when we were only engaged."

Well-known man: "Well, to tell the truth, my dear, I never cared for married women."

A bank is a place where a man parks his overdraft after he has purchased his car.

It Must Be Good When So Many Buy It

IN every city, town and village there is abundant evidence of the value of life insurance in sustaining the home following the death of the husband or father and in providing funds for the evening of life.

Enquire today

THE MANUFACTURERS LIFE INSURANCE COMPANY
HEAD OFFICE - - TORONTO, CANADA

Branch Office: Pemberton Bldg., Victoria, B. C.
James Sherratt, District Manager

IMPORTANT ANNOUNCEMENT

British Columbia Airways, Ltd.

Triangular Air Service Will Start This Month

The company's pilot, Herald Walker (late Seattle mail pilot) writes from Detroit that Ship No. 25 was completed June 30. Ship No. 26 (B.C. Airways plane) will be ready to fly away by July 15.

"THE FORD COMPANY HAS SO MANY ORDERS AHEAD FROM COMMERCIAL COMPANIES AND GOVERNMENTS THAT THE B.C. AIRWAYS COULD SELL THEIR PLANE AT A DECIDED PROFIT RIGHT NOW. ONE FORD MECHANIC, WHO I HAVE BECOME ACQUAINTED WITH, HAS RAISED THE MONEY TO BUY A FORD PLANE AND CLAIMS THAT HE COULD MAKE IT PAY FOR ITSELF IN SIX MONTHS, BUT HE CANNOT GET DELIVERY BEFORE NEXT SPRING. SHIP NO. 22, WHICH WAS TAKEN OUT BY A FORD PILOT, WENT OUT BARNSTORMING AND TOOK IN $12,000.00 IN TEN DAYS."

This Is Your Opportunity to Purchase Shares in a Company With Unlimited Possibilities

Shares $10.00 Each

Apply 208 Union Building. Phone for Information, 947

Kirkham's Grocerteria
749-751 YATES STREET

PRICE ADVANTAGES IN PURE FOODS

Certo, for making jam and jelly, per bottle ..... 32¢
Parawax, for preserving, 1's, per carton ..... 14¢
Fine Granulated Sugar, 20 lbs. for $1.50

Cooket, vegetable shortening, per lb. ..... 18¢
Ham Bologna, sliced, per lb. ..... 25¢

Clark's Assorted Soups, per tin ..... 10¢
Libby's Pork and Beans, 3 tins for ..... 25¢
Pure Orange Marmalade, 4-lb. tin ..... 45¢

Wenatchee Fancy Apricots, nothing finer. 16-lb. crates, $1.65
4-lb. baskets ..... 50¢

Store Open Evenings for the Sale of Fruit, Bread, Butter, Eggs, Confectionery, Tobacco, Cigarettes

SCHEDULE FOR VICTORIA AIR SERVICE OUT

Continued from Page 1

less beauty of cloud effects, landscape and seascape as viewed from the air.

The schedule has been arranged to serve the needs of Victoria primarily. It would have been possible for the company to institute a triangular route between the three cities, but it was considered more consonant with the interests of Victoria to have this city the originating point for the trips to Vancouver and Seattle.

A glance at the schedule will reveal its importance to the business man to whom a personal interview with another person is imperative, but who has insufficient time to use the ordinary means of transit.

A Vancouver business man, for example, may leave Vancouver at noon, fly here in forty-five minutes, have three and one-half hours in which to transact his business here, and, by embarking again in the airplane, may arrive back in Vancouver at 5 p.m.

A FAST FLIGHT

A Victorian, finding himself one morning with urgent business to transact in Vancouver, may embark on the plane here at 11 a.m., arrives in Vancouver forty-five minutes later, and have five hours and a half in which to transact his business in the Mainland city before embarking again on the plane to arrive back in Victoria at 6 p.m.

The schedule has been arranged to give direct connection with the West Coast Air Transport Company, plying between Seattle and San Francisco. Victorians will be able to step out of the local machine at the Seattle airport, walk a few steps to the waiting West Coast Air Transport Company's machine and embark for Portland and the South. By air, Victorians will be one hour from Seattle, two hours and fifteen minutes from Portland, eight hours and fifteen minutes from San Francisco, and eleven hours and fifteen minutes from Los Angeles.

Tri-motored planes, chosen for the assurance of safety that three motors give, will be in use from Victoria to Los Angeles. At San Francisco, Victorians will be able to change to tri-motored Fords of the Maddux Air Lines for Los Angeles. These machines are of the same type as the Victoria plane. At San Francisco, also, Victorians will be able to change planes for Chicago and the East, flying day and night or flying by day and using trains by night—the latter project being under development now by two of the largest railway companies in the United States, working with the advice of Colonel Lindbergh.

The B. C. Airways is leaving nothing to chance to insure the safety of passengers. The firm's first consideration in choosing its airplane was to find the safest one possible. Its choice was the Stout monoplane manufactured by the Ford Company. The original design of the Stout, or Ford, was tested under the most rigorous conditions for eight years before Ford would allow it to be placed on the market. He did this so that the machine bearing the name of his organization would not be involved in crashes.

SAFETY EXEMPLIFIED

The safety of tri-motored airplanes is best exemplified by the fact that the premium on passenger liability is less than by other methods of travel. Insurance premiums on the Stout are the lowest of those on commercial airplanes. The Stout is known as th safest and strongest plane of its type in the world.

The failure of an engine will not necessitate a forced landing, because one of the three engines is operating merely as an insurance policy. Should two engines fail at the same time during the flight to Seattle, or Vancouver—a most unlikely contingency—the third engine will keep the plane in the air and enable it to reach its destination. With the engines outdoors, fire risk is also absolutely eliminated, with no danger of any collection of explosive gases inside the wings.

Apart from the comfortable chairs and passenger appointments, the Stout is built entirely of duralumin and steel alloys. It is automatically stable. The pilot may place it in any position in the air, remove his hands from the controls, and the machine will return automatically to the normal flying position.

The popularity of the Stout monoplane, powered with three of 200-horsepower Wright Whirlwind engines, one of which carried Lindbergh across the Atlantic in the Spirit of St. Louis, is attested by the difficulty in having orders filled. The B. C. Airways' plans have been delayed because the plane the local firm expected to get had to go to the Maddux Air Lines.

PILOT WRITES

Pilot Walker, who has been making a thorough study of Stout planes at Detroit, before flying the local machine to Victoria, wrote recently in a letter to Mr. Eve: "I am told by the officials that a ship ordered now could not be delivered before next Spring. I believe that the same is true of Whirlwind motors."

The B. C. Airways have no connection with Messrs. Barnes & Goerst, of Seattle, who, it is reported, plan soon to begin a passenger service between Victoria, Vancouver and Seattle with a single-engined five-place flying boat.

The Victoria machine will be flown by Pilot Walker of Victoria via Chicago, Salt Lake City, San Francisco and Seattle. With him in the plane will be Mr. Cecil Eve, business manager of the B.C. Airways, and Mr. T. H. Cressy, engine expert for the local firm. The latter is at present at Paterson, N.J., studying the Wright Whirlwind in the factory.

At Seattle, directors of the firm and prominent citizens will join the plane for the trip to Victoria.

A BROKEN DOWN SYSTEM.
This is a condition (or disease) to which doctors give many names, but which few of them really understand. It is simply weakness a breakdown, as it were, of the vital forces that sustain the system. No matter what may be its causes (they are almost numberless), its symptoms are much the same; the more prominent being sleeplessness, sense of prostration or weariness, depression of spirits and want of energy for all the ordinary affairs of life. Now, what alone is absolutely essential in all such cases is increased vitality—vigour, vital strength and energy to throw off these morbid feelings, and so night succeeds the day, this may be most certainly secured by a course of
THE NEW FRENCH REMEDY,
THERAPION No. 3
than by any other known combination, because it acts as it is taken in accordance with the directions accompanying it, will be found the best restorative
THE EXPIRING LAMP OF LIFE LIGHTED UP AFRESH,
and a new existence imported in place of what had so lately seemed worn-out, used up and valueless. This wonderful medicament is suitable for all ages, constitutions and conditions, in either sex; and it is difficult to imagine a disease or derangement whose main feature is weakness, that will not be speedily and permanently overcome by this restorative essence, which is destined to cast into oblivion everything that had preceded it for this widespread & numerous class of human ailments. Sold by leading Chemists everywhere, in 2s. 9d. & 4s. 6d. per box, or post free from the Proprietors, Messrs. Lamplough's Pharmacy, 172, Pall Mall, London, S.W.1.
Dr. LeCLERC Med. Co. (Laverstock Rd. N.W.5 London)

MR. H. D. TWIGG WARNS SAANICH CONSERVATIVES

Continued from Page 1

ENCOURAGING MESSAGE

Miss Lottie Bowron, who had just returned from a trip about The Islands riding, speaking in the interests of Colonel C. W. Peck, V.C., D.S.O., brought a very encouraging message as to the progress of the campaign there. The situation, she said, pointed to an easy victory for Colonel Peck.

She said that she felt great pleasure in coming to the meeting and rendering some assistance to Dr. Tolmie, and before leaving that subject spoke in high terms of the work done by Mr. R. H. Pooley in representing Dr. Tolmie while the latter was out of the House.

Miss Bowron paid a tribute to the work that Mrs. Pankhurst had rendered in obtaining the franchise for women in the Old Country, and she called upon women to take an active interest in politics now that the responsibility was placed upon them. She sometimes wondered, she said, whether women gave enough attention to the subject. They should study the subject, and know why they were Conservatives.

She felt that it was the duty of the women in the party to play the game as the men did. They should support the nominees of the party, and in this way insure the return of the party to power.

She paid a compliment to Mrs. Coventry for what she had done in the way of pressing forward the question of maternity benefits, and also for state health insurance. Women should have a good deal to say about what the character of the social legislation should be, she thought, and in order to be able to do so, she advised that interest be taken in the matter.

Men and women should stand side by side in the political field. She was of the opinion that the men were more ready to co-operate than the women often were in this matter.

POLITICAL PEAKS

Mr. Lindley Crease, K.C., in opening his address, called attention to a trip that he had made up Mount Baker. The view was often shut out by clouds, but he said that through the haziness there stood out peaks in bold relief. He thought that there was a good deal of similarity between this condition and of the political one. The haziness of the campaign in a political way shut out the proper view, but they could fasten their eyes on the outstanding peaks, and they would see that the hope of the province lay in the Conservative party.

He said that he believed in the conservation of the resources of this country for the people of this country.

"I believe in the use of our assets by ourselves for ourselves in as far as possible," said Mr. Crease.

He said that he did not advance this in a selfish way. He meant as a practical way of developing this country.

There must be no reckless or extravagant waste of the natural resources of the country. These must be used in a careful and an economical way, so that future generations might enjoy them as the need arose.

Mr. Crease expressed the view that it would be the part of good government in the province for the administration to represent the people of this province, and present the views of the people before the Federal Government as occasion demanded it, rather than work purely for party advantage. This was manifested of late in the necessity of the government of the province pressing upon the Dominion the need of providing against the dumping of foreign produce on the Canadian market, to the injury of the Canadian producer.

He was of the opinion that conditions might be much better in the province in many lines than under this administration.

CONFIDENCE IN LEADER

He was satisfied that Dr. Tolmie would devote his attention along lines that would make this country better. There was mentioned by him the large area of logged-off lands that was lying idle. He felt that Dr. Tolmie would try to devise some way of utilizing this for the benefit of the province.

Canada had shown her ability during the war to raise a civilian army for martial purposes. He was of the opinion that an army could on occasion be raised for peace purposes just as well. Every contented settler on the land meant adding to the wealth of the whole people.

He had every confidence in the ability of Dr. Tolmie to organize an efficient and honest government for the province. He had shown his capacity at Ottawa in the line of administration. He had shown there that he was not actuated by party feeling alone.

MR. TWIGG'S SPEECH

The Government, said Mr. Twigg, was defending itself on the score that the country was prosperous.

"Put your hands in your pockets, and see if you are prosperous," he remarked.

He recalled the acts of waste that the Government had been guilty of since it assumed power. In this connection he referred to those that were carried out under the guise of helping the returned soldiers.

The Government had been also apathetic toward the mining industry. Not a thing that would benefit the industry had been attempted, until the date of the election came on, and then there was voted $13,000 to investigate what could be done along the line of testing powdered coal as fuel. This had been tested out long ago and was being used in various countries with success.

There was nothing done for prospectors, and only recently a depletion tax was put on, which made the situation ruinous for many miners.

The taxation of the province had been increased to keep pace with the added expenditures, until Premier MacLean had announced at the conference of provincial premiers that British Columbia had tapped every source of taxation in the province.

Loewenstein Mystery

LONDON, July 7.—Mysterious aspects of the Captain Alfred Loewenstein mystery deepened today. There was no definite evidence regarding the disappearance of the Belgian financier, which had not been known before, but in Brussels memorial services were postponed.

The lack of official inquiry into the affair is baffling the public. The French held a brief police examination of the other occupants of the plane, but decided what happened had occurred outside French jurisdiction. The Belgians have made no move that has become public, and if Scotland Yard has interested itself it has kept that fact secret.

SUGGESTION IS TERMED REVOLTING

Continued from Page 1

residents of British Columbia in the matter of the sale of the P.G.E.

"The sale of the railway will be effected on its merits. For Premier MacLean to suggest that Ottawa will not deal with this Province except through him is for Dr. MacLean to accuse the Dominion Government of being a party to the most gigantic attempt in history to bribe an electorate. In other words he is saying: 'If you voters of British Columbia will vote for me and my party, Hon. William Lyon Mackenzie King will dip into the Federal treasury and give you some fifteen or twenty million dollars, and relieve you of annual payments of $3,000,000. If you don't vote for me, then you will not get any money.'

"Can any other construction be placed upon Premier MacLean's words?"

Voices—"No."

"I maintain," went on Dr. Tolmie, "that Premier MacLean's statement is revolting in its suggestiveness of political corruption. It as an insult to the Government and Parliament of Canada and the honor of the people of the Dominion.

"I fear that Premier MacLean is judging the sense of honor of the Parliament of Canada by the narrow practices of his own aggregation."

The Conservative leader promised if elected to power to do everything possible to assist in the encouragement in research work in connection with the basic industries of the Province. He pointed to the city of Trail as an example of the results of research work conducted by S. G. Blaylock and his metallurgical associates in connection with the treatment of complex ores.

A young province such as British Columbia offered a great field for research and the Conservative policy would be to encourage scientific experiment into further uses for raw materials.

INDUSTRY IS APPRECIATIVE OF FIRST AID

Continued from Page 1

regulation and liquor control, the police had so much more to do, and less men proportionately to do it with, that first aid work suffered. He quoted the names of some of the foremost police chiefs in Canada in support of this remark, and said he had been asked to speak at the next convention of the Chief Constables' Association of Canada on the necessity of the police being "first aiders." This decline in police interest was particularly unfortunate in view of the increase in automobile accidents due to changing traffic conditions.

RAILWAYS ACTIVE

In sharp contrast to the problems in the municipal police was the splendid support given to first aid work in the Royal Canadian Mounted Police and the two chief railways. Both the Canadian Pacific and Canadian National Railways carried on organized instruction and had hundreds of employees qualified. Each company this year submitted eighteen selected teams for the trophies, of high-grade standing. In the R.C.M.P. no officer was sent into the wilds of Canada without a first aid certificate.

Dr. Hodgetts on this tour has traveled from Halifax to Victoria, and to five places in the United States where the C.N.R. has first aid work in progress. The association is endeavoring to get first aid work into the schools, as it has done among Boy Scouts and Girl Guides, as a definite part of health education. In New Brunswick each teacher had to receive this form of instruction, and Dr. Hodgetts understands other teacher Summer schools are taking it up.

Speaking generally, Dr. Hodgetts finds a very much better opinion prevailing on business this year than in 1927, great building activity, and a notable improvement in hotel accommodation in many parts of Canada.

TRAGIC STORY OF ARCTIC SEA DRAWS TO END

Continued from Page 1

Amundsen, discoverer of the South Pole, greatest living explorer.

The name of a seventh rescuer was added to the missing list today. He is Captain Sora, explorer, who set out with ten Alpine chasseurs from the Italia's supply ship, the Citta di Milano, to search for three of the missing Italia's men, who left the ice camp alone to try to make land. Sora and his men found nothing and on June 27 Sora announced he was going out alone to look again. He has not returned, and with the ice breaking up it is not believed he can be alive.

Thus the summary of the fate of the twenty-three men caught in the grip of the North is: One dead, one rescued, five in camp awaiting rescue that seems near, and sixteen missing.

It is feared here that there is no hope for the sixteen missing men, and experts are ready to add their names to the long list of those who have given their lives in the fight to push away the natural frontiers of the world.

Vicar: "I'm sorry to see your boy absorbing this trash, Mr. Burge. Can't you interest him in the classics?"

Sporting Father: "Interest him! That boy knows all about the classics. Why, he picked the winner of the Derby and the Oaks last year."

—Passing Show, London

AVIATORS TELL FLIGHT STORY

Continued from Page 1

"At 3 p.m., flying 4,000 metres up, we saw the American coast, which was immediately lost to view below us, and we proceeded, steering by compass, for Bahia. At 4:30 p.m., because of low clouds, the bad weather and the impossibility of descending to study the coast, we decided to return northward, where we had left behind clear weather, to make a landing at Port Natal.

FUEL RUNNING OUT

"Because of the low clouds at a low flying level, the hills around and the poor visibility, owing to rain, we did not succeed in finding the field, which was twenty-three kilometres southwest of Natal, behind hills. In view of the approaching exhaustion of our gasoline, we decided to return north.

"Near Tauros the gasoline pressure gave out unexpectedly, while we were flying under clouds at a height of 100 metres, and we were obliged to land near a beach of sandy soil. After a few metres of rolling, the wheels sank in the soft sand, causing damage to the chassis.

"During the whole flight the functioning of the motor and the behavior of the plane and the various installations aboard were perfect," the report concludes.

SCIENTIST WENT TO MEET DEATH

Story Revealed of How Professor Malgren Left Nobile Party After Italia Wreck

KINGS BAY, Spitzbergen, July 7.—As the main story of the tragedy draws to a close, incidental stories of resignation to fate and heroism continue to be told. When the Italia crashed to the ice, it was reported today, Professor Finn Malgren, the Swedish meteorologist remained on the ice where he fell. Suddenly he arose and said: "We can do nothing; we must die."

He accompanied his companions on a survey of the ice, and then said: "Thank you for having taken me with you on this flight. Now I must go into the water."

Malgren made for the edge of the floe, when General Nobile halted him and said:

"You have no right to take your life. We ought not to oppose God's will."

Malgren refused to remain idle on the ice and await death or rescue. He preferred rather, if he must meet death, to meet it half way. He volunteered to go out in search of land. Two of the Italia's officers accompanied him, and they are the three in one of the parties that are missing.

Many a fellow who's a big noise at the office is only a little squeak at home.

STUDEBAKER speaks
Tuesday

Now—For Real Summer Comfort

FLANNEL SUITS

Enjoy the cool breezes! These suits are so conservatively styled and so reasonably priced that you cannot afford NOT to own one for general Summer wear. Priced

$30 to $50

W. & J. WILSON
MEN'S AND BOYS' CLOTHIERS
1217-1221 Government St. Established 1862
Phone 809

SWIMMING TEAS
(HAVE ONE TODAY)

Our "Swimming Teas" are becoming very popular. Price includes a delicious and dainty tea, with ice cream, and a swim at your leisure in our clear crystal pool. A nice way to enjoy an afternoon $1.00

Beach Hotel Beach Drive Phone 8500

Beatty Bros Limited
COMBINATION SALE
With the new 1928 Beatty Electric Washer and any four of the famous wash-day accessories, you have the greatest washing combination on the market. Phone us today for particulars of our Special Sale Offer.
The Beatty Washer Store
712 Cormorant Street, Fairfield Bldg.

BEATTY
DUROID made in Victoria. Shingles are permanent in color . . . . won't curl or buckle . . . beautiful . . . always.
Order from Building Supply or Hardware Dealers
Sidney Roofing & Paper Co., Ltd. Victoria, B.C.
DUROID Slate Surfaced SHINGLES

Canada Permanent Mortgage Corporation
Accumulative bonds bearing 4½% compound interest are recognized by sound investors as
GILT EDGE SECURITY
In $100 denominations: 65 millions in assets—73 years' financial experience
1405 Douglas Street

Monday's Specials at the New England Market

PRIME RIBS OF BEEF, per lb.	25c	BRISKET OF BEEF, per lb.	12½c
RUMP ROASTS OF BEEF, per lb.	25c	LEG OF LOCAL LAMB, per lb.	40c
POT ROASTS OF BEEF, per lb.	15c	SHOULDER LOCAL LAMB, per lb.	28c

PORK SPECIAL

LEG OF PORK, per lb.	25c	PURE PORK SAUSAGE, per lb.	25c
SIDE PORK, per lb.	20c	TOMATO SAUSAGE, per lb.	15c
CHOICE ROASTS OF PORK, per lb.	25c	BEEF AND PORK SAUSAGE, per lb., 15¢; 2 lbs. for	25c

POULTRY

BOILING FOWL, per lb., 25¢ and	22c	FRYING CHICKENS, per lb.	35c
ROASTING FOWL, per lb.	30c		

VEGETABLES

Fresh Carrots, Beets and Green Onions, 3 bunches for ..... 10¢
Large Head Lettuce ..... 5¢
Fresh Green Peas, 3½ lbs. for ..... 25¢
Fresh Spring Cabbage, 2 for ..... 25¢

NEW ENGLAND MARKET
Phone 2368 Free Delivery 750 Yates St.

MEN!

See These New All-Wool

Coat Sweaters

See these comfortable fitting Sport Coats and you won't be without one. Just the thing for Summer boat or car outings. Attractive colors and made with two pockets. Prices

$2.75 and $2.95

John Christie LTD
BRITISH MANUFACTURED GOODS
1004 GOVERNMENT STREET
NO CONNECTION WITH ANY OTHER STORE

REAL ESTATE INVESTMENTS

$7,850 Uplands, With Glorious Marine View—A new Stucco Bungalow, containing large living-room, hardwood floors, hot water heating, plate glass windows, electric range. Every refinement is incorporated in this beautiful home, and there is a garden full of flowers and shrubs. Offered at a sacrifice to close an estate.

$3,200 A Sound Eight-Room Residence and Garage—Standing in a garden lot, 90 x 175 feet; close to car and beach.

$1,600 Semi-Bungalow, 5 Large Rooms, Bath, Pantry—Basement piped for furnace; small stable; lot 50 x 201, with fruit trees.

$3,250 Saanich Inlet Waterfront, Beautiful Beach—Large shade trees, 1½ acres and a new Summer bungalow, large living-room, open fire, 2 bedrooms, kitchen and wide verandas. First time offered.

Coles, Howell & Co., Ltd.
Fire, Auto, Accident and Health Insurance
1205 Broad Street Phone 65

"For the Garden and Lawn"

SPRINKLERS
A Large Range to Choose From

SPRAYERS
From England, the Kind You Like

Alcock, Downing & Wright, Ltd.
SUCCESSORS TO HICKMAN TYE
Phones 58-59 546 Yates St., Victoria, B.C.

Rockland Avenue Snap

2.10 Acres And large residence, suitable for private school or high-class boarding house.

SEE

Branson, Brown & Co., Ltd.
View and Broad Sts. Exclusive Agents

Just as the undertaker's assistants were preparing to close a coffin in which lay the dead body of a man at Barcelona, Spain, his widow observed sticking out of his pocket a fractional lottery ticket. To her surprise, on examining it, she found that it had drawn the third prize in a big lottery, entitling the holder to a very large sum of money. The man had not worn the suit for some time, but, according to the customs of the country, was dressed in his best clothes for burial.

Policeman—I found them clutching one another and wrestling all over the road.

One of the Prisoners—It ain't true, yer worship. We wern't fighting when he nabbed us—we was a tryin' to separate each other.

Government Roses Have Numerons Admirers

Rose Beds in Parliament Building Grounds Attract Steady Stream of Enthusiastic Visitors at This Time of Year

It was "The Glorious Fourth." The Seattle boat had just docked at the Belleville Stret wharf. A group of American visitors, laden with golf clubs, handbags, shiny, black hat boxes, odd wraps and other paraphernalia, gathered purposefully at the end of the gangway in front of the C.P.R. ticket office.

"Let's park these things at the hotel and then hunt up one of those sightseeing 'buses and find out what this town looks like!" announced the broad-shouldered man in light-colored plus-fours and Summery tweeds, who seemed to be the king pin of the party.

His companions apparently fell in with the plan. They hailed two large touring taxis and were whirled away. Half-way down the block, in front of Queen Victoria's statue, the cars suddenly halted, and after half a minute's excited discussion, during which numerous genuflections were made in the direction of the fountain in front of the Parliament Buildings, the tourists all piled out on the pavement once more, and with one accord moved in the direction of the rose garden. For the next twenty minutes or more their animated voices could be heard calling across the rose beds as new bloom after new bloom was discovered amidst the display.

Around one spot they all finally congregated, and a little impromptu ceremony took place. The broad-shouldered gentleman in plus-fours and Summery tweeds doffed his hat. His companion formed a dignified circle around him.

Curiosity drew The Colonist reporter over to the spot when the group dispersed. It was discovered that the object of their special attention was a pale gold rose which, the bit of shingle pushed into the earth nearby informed one, has the name of "Independence Day."

The incident is repeated, with variations, of course, dozens of times a day in the height of the tourist season. Visitors are enthusiastic about Victoria's flowers, and are diverted by and lavish their first enthusiasm on the roses in the Parliament Building gardens. To the American visitors the discovery of a rose with a name which has such historic and patriotic associations as "Independence Day," gives a very real thrill, and when beside it they find "Mrs. Calvin Coolidge," as they do here in the Government Building garden, their happiness is complete.

But the rose garden at the Parliament Buildings does not appeal to the American tourist alone. Every visitor, and the numerous Victorians as well who frequently visit the gardens, loves the "Mme. Edward Heriot," the rose which won The Daily Mail prize. It has a handsome salmon pink flower, a showy bush, is a strong grower and a prolific bloomer. Then there is the "Sunstar," with pink-edged petals of pale gold; the "Louise Baldwin," popular with men because of its buttonhole uses; "Noblesse," a creamy pink bloom shading out to pale gold; "Mrs. Wemyss Quinn," a pale gold rose which flowers lavishly, with a fine shrub to enhance its beauty; "T. A. Crozier," creamy white, and of generous size; "Cheerful," a stately tall shrub with a fresh, bright pink flower; the mauvey-coral "Lady Inchquin"; "Queen Alexandra," the lemon-pink "Mrs. Radford," "Ophelia," "Amadee Hammond," "Shot Silk," and a profusion of other varieties in addition to the numerous very attractive single roses, "Capt. Kilbee Stuart," "Prince of Wales," "Edith Cavell," "K. of K." (so named after Kitchener of Khartoum), "Vesuvius Crimson." There is hardly a well-known rose which cannot be found somewhere amidst the galaxy.

The rose beds are in the form of a Celtic cross, with the fountain in the centre. The splash of playing water is always an attraction in a garden. It has been a good rose year, in the main, despite the complaints of the more exacting growers of exhibition roses, who have found the cool nights detrimental to the fine perfection of bloom wanted for such purposes. There have been few rose pests, and Mr. H. H. Reed, the head gardener, says that consistent spraying with lyptocide (a eucalyptus oil and cleansol composition) seems to have effected all that was required in keeping down mildew and destroying leaf-roller and aphis. Thanks to the new underground Thompson sprinkling system recently installed, very little hand-watering of the roses has to be done now, and apart from the occasional spraying, the culling of dead flowers every other day, and the hoeing of the beds, they require little attention.

Some people deplore what they consider a waste of roses when they see basketfuls of petals littered about the beds. "Why," they ask, "do they not give the roses away before they die?" But the roses are there for the public to see, and accordingly are left on the bushes as long as they add in any way to the beauty of the garden—by which time they are no longer fit for cutting. The only exception to this rule is in the case of the few nosegays cut for the Cabinet Ministers' desks. No one appreciates a bowlful of roses more than the Premier or Dr. Sutherland, or Mr. Philip, Deputy Minister of Public Works. Their appreciation and the appreciation of tourists and local visitors has the same effect on the gardener as applause has on a prima donna; it encourages him to make his best efforts. Whether the "audience" be the undiscriminating type which loves roses with wholesome general appreciation just as flowers; or the more discerning and critical type, like the amateur rose grower who makes a hobby of rose growing and gives all his spare time to the work, their appreciation is equally valued by the man whose task it is to make the rose beds at the Parliament Buildings attractive to the public. And among his most appreciative visitors this Summer, Mr. Reed recalls with pleasure Miss Walker, of the Royal Horticultural Society, London, an artist, whose brush is being used to record something of the beauty of Canada's gardens.

Victoria Baggage Company
H.M. Mail Contractors

OUR SPECIALTY
Furniture Moved, Crated and Shipped
Pool Cars for Prairies and All Points East

We Can Save You Time and Money. Largest Vans in the City.

Phones 2505 and 2506
510 Fort Street

ARTERIAL STOPS MUST BE OBEYED

Motorists Warned That Complete Halt Is Necessary at All Signs

Victoria is now possessed of two of the most modern features of traffic regulation, the safety zone at street car intersections and the arterial highway, and now that they are here it behooves every motorist to consider them carefully and carry them out to the letter, states Mr. R. R. Webb, secretary of the Victoria branch of the Automobile Club of British Columbia. Ample publicity has been given to these regulations by the police department and there is no reason why motorists should not thoroughly understand them.

These regulations have been instituted for two purposes, says Mr. Webb. First, to provide greater safety at intersections and thereby reduce the number of accidents; and secondly, to speed up traffic and prevent congestion. They are, therefore, created for the motorists' benefit and should be appreciated and strictly observed.

"Stop" does not mean "slow," and it is well that motorists fully realize that nothing but the complete stopping of the car at the marked intersections will be considered by the police, as complying with the regulation. These arterial highways are a recognized thing in many cities much larger than Victoria, and the motorists do not consider it a hardship to have to obey the stop signals.

On the other hand, says Mr. Webb, motorists on the arterial highway itself must not assume that they have the absolute right-of-way. It is true that the regulation will have the effect of speeding up the traffic on the main thoroughfares, but it does not excuse any motorist from using due care at all times. The traffic approaching from the side street has to enter, even though it has stopped before doing so, and drivers on the arterial highway should keep just as sharp a lookout at the intersections as they did previous to the inception of the new regulation.

The safety zone is provided to allow traffic to proceed when a street car is stopped and taking on or discharging passengers. The motorist should be particular to pass to the right of the zone and at a moderate rate of speed, having due consideration for all foot and motor traffic on the street. Cars should not be parked or stopped near or in the safety zone as this locks it and ties up the traffic that may be following and adds to the congestion.

The Automobile Club appeals to all motorists to remember that these regulations have been introduced for their benefit and asks them to co-operate to the fullest degree in carrying them into effect.

A Scotsman was booking a ticket for Manchester, putting down a £1 note for his fare, the booking-clerk said: "Change at Crewe."

The Scotsman said: "I'll have it noo!"

July Clearance Sales

Offer Values Out of the Ordinary Here Monday

We have just completed a very busy week—"Campbell's" values have been taken advantage of by the women of Victoria, and such values offering out of the ordinary savings will be continued throughout this week. It is well to bear in mind that morning shoppers enjoy the best choice.

Our Entire Stock of Women's Suits, Coats, Frocks and Ensemble Costumes

Selling at Greatly Reduced Prices

July Clearance Sale Shoppers in the Garment Section Monday will find hosts of genuine bargains to attract their attention. OUR ENTIRE STOCK OF WOMEN'S SUITS, COATS, FROCKS and ENSEMBLE COSTUMES has been markedly reduced. New models—new styles—and prices that will save you money.

Clearance Sale of Ensemble Costumes, Monday

Formerly Priced at $35.00 to $135.00
On Sale Monday at $17.50 to $85.00

Perhaps we should have put this item first, for on Monday we are placing on sale a WONDERFUL GROUP OF LOVELY STYLES AND SMARTLY TAILORED ENSEMBLE COSTUMES—every one of them this season's buying and garments that were formerly priced from $35.00 to $135.00 are GOING ON SALE MONDAY AT FROM $17.50 to $85.00. You will note reductions are very substantial and there no two alike.

Angus Campbell & Co., Ltd.
1008-10 GOVERNMENT STREET

CLUB AEROPLANE UP 15,000 FEET

Mr. Sydney Pickles Flies Moth to Great Altitude and Has to Descend

The Victoria Aero Club's Moth plane yesterday was flown by Mr. Sidney Pickles, A.F.R.Ae.S., honorary secretary and instructor, to a height of 15,000 feet, which is believed to constitute a record altitude for any plane over the city.

Flying solo, Mr. Pickles gave a demonstration of acrobatics, including looping and spinning to right and left, before he started on the long climb.

At an altitude of 10,000 feet he passed a slow-moving seaplane, apparently taking aerial photographs of the city and environs. After forty-three minutes of steady climbing he reached an altitude of 15,000 feet, and, not being properly dressed for the freezing atmosphere, had to descend. The ceiling of the Moth plane is set at 20,000 feet, only 5,000 feet more than the height attained by Mr. Pickles. The complete ascent and descent took forty-five minutes.

Mrs. Pickles was yesterday the first lady member of the Victoria Aero Club to ride in the new plane. She was up for fifteen minutes with Mr. Pickles, attaining an altitude of 2,000 feet. Mrs. Pickles was flying for the first time in ten years.

Absolute Bargain—South Saanich

ABOUT 26 ACRES; 12 to 15 cleared. Wonderful hay crop; cherry orchard; 1 acre raspberries. Five-room bungalow, garage, hired man's cabin; $900 well. Owner in California will sacrifice at (terms) $4250

PEMBERTON & SON
625 Fort St. Phone 388

WOOD $4.00
Per Cord Load, C.O.D.
LEMON, GONNASON COMPANY, LTD.
Phone 77 2324 Gov't St.

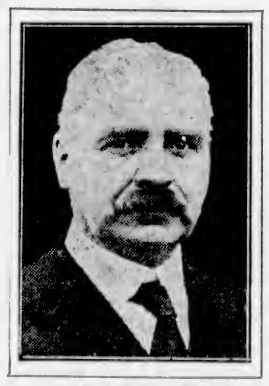

HON. J. D. MacLEAN
Premier of British Columbia

MARK W. GRAHAM

ALDERMAN R. A. C. DEWAR

WM. T. STRAITH

The Electors of Victoria Are Cordially Invited to Attend a

GRAND PUBLIC MEETING

In the Royal Victoria Theatre

TUESDAY, JULY 10, AT 8 P.M.

For the purpose of hearing the issues arising out of the coming Provincial Election, intelligently presented and fully discussed.

SPEAKERS:

Hon. Dr. J. D. MacLean, Premier of B.C. **Hon. Dugald Donaghy, Minister of Finance**
Rev. Clem Davies, M.A., B.D., D.D.
Mark W. Graham **Alderman R. A. C. Dewar** **Wm. T. Straith**

The Daily Colonist

Established 1858

The Colonist Printing and Publishing Company, Limited Liability.

J. L. Tait, Business Manager.

Subscription Rates by Carrier and by Mail in Districts Contiguous to Victoria, Served by Colonist City Carriers:

Yearly	$12.00
Monthly	1.00

Subscribers in ordering change of address should be particular to give both old and new address.

Subscription Rates by Mail:
To Canada, Great Britain, the United States and Mexico, except districts as above:

Yearly	$6.00
Half-Yearly	3.00
Quarterly	1.50

All subscription rates payable in advance. Mail subscribers are requested to make all remittances direct to The Daily Colonist

Sunday, July 8, 1928

THE LIBERAL MACHINE

Wherever there is patronage in politics there is a Political Machine; the extent of the patronage determines the size, strength and ramifications of the instrument which is used by a government for partizan purposes. In British Columbia during the last eleven years a Political Machine has been constructed on a scale unequalled in any of the provinces of the Dominion. Machine politics are the breath of life to the present administration; without them it is exceedingly doubtful if it could have survived since 1924, with the backing at the polls of less than one-third of the electorate of the province. Without the Machine the intensity of purpose now evidenced in the election campaign, accompanied as it is by a lavish expenditure of funds, would not be so evident. Those who compose the Machine, and they are numbered by the thousand, are fighting, and fighting hard under the banner of a party which has nailed to its masthead the motto that, "to the victors belong the spoils."

If there are a handful of voters in British Columbia who doubt any longer that a Political Machine exists in their midst we would commend to their perusal the Public Accounts of the province. That annual blue book is a record of the distribution of funds to the faithful. It is the Liberal members of the Legislature, or the Liberal Associations in those constituencies represented by Conservatives, who indicate where and how work should be distributed at the taxpayers' expense. It is those members and those associations who recommend appointees to office. The contractors engaged, the supplies paid for, the appointees at work, as shown in the Public Accounts, indicate a sum total of disbursements designed to strengthen the clientele of the Liberal Party for the day of polling. There are few, if any, contracts let by the Public Works Department, whether it be in conection with roads, bridges, ferries or buildings, in which the most careful consideration is not given to the political complexion of those who will benefit by the moneys expended. In the various constituencies throughout the province, where continuous outlays are in progress from the public purse, the records of the Public Accounts illustrate what we have said.

It is not only in the Public Works Department that the Political Machine is being constrantly strengthened and oiled. The process runs through every Department of Government; even in the Attorney-General's sphere which has to do with the administration of justice. If there is one department of government which should be administered without fear or favor, it is that presided over by the Attorney-General. Favor, or patronage, however, is employed in appointments, in expenditures and in consolidating the personnel—who benefit through the outlays of that Department—as a political factor in the strength of the Liberal Party. Under the Attorney-General's Department comes the Liquor Control Board. There is no record of its activities in the Public Accounts. Its ways, in many respects, are secret, so far as the public are concerned, and in those ways are found many means for political expenditures for aiding political friends of the administration in power. Liquor Control, which is directed by the Attorney-General, and about every move in connection with which he is cognizant, is a pivotal factor in the motions of the Political Machine. It is regarding this branch of government, and particularly in connection with the expenditures on supplies and the commissions paid thereon, that the public are purposely kept in ignorance. Were everything known, light would be thrown on much that is dark affecting the ramifications of the Political Machine.

The ethics of a Government which permits this weapon for electioneering purposes are on trial in the present election campaign. Without a question the continuance of this Liberal Machine is a challenge to the public morale. Where partizanship is rampant, where there are clandestine outlays of public funds, where political faith and public morality are subject to purchase, there cannot be good government. The Liberal Machine has reached proportions which constitute a public scandal. That Machine and its continuance,-or its disappearance, is an issue of the election campaign. Its influence permeates every constituency, and it is for each constituency and each individual voter to say on July 18 if they wish for its maintenance in our political life. It is a grave issue in which the morality of a people is involved. What will be the answer of British Columbia?

MODERN FEMALE CRUSADER

The records prove what an important part the absentee vote played in the last election. The records have yet to prove the nature of the part one prominent absentee voter may play in the results of the pending election. The conduct of the election campaign on behalf of the Government in this section of the province appears to have been entrusted mainly to Mrs. Mary Ellen Smith, who was one of the beneficiaries of the absentee vote in the last election.

The late member for Vancouver, purely from patriotic motives, of course, has deposited her carpet bag in this district, and is carrying on a lively and interesting campaign. Her fond wooing of the constituency of Esquimalt is one of the notable features of the contest. We suppose there has been nothing quite comparable to it since the day of the first notable lady politician, Jael, who drove a devastating nail into the head of an oppressor of the Jewish people.

The modern crusader, however, is more ambitious than her daring sister of the olden time. She has constituted herself the leader of a forlorn hope. Should she succeed in driving a nail into the political coffin of her opponent, she may well be the sole Grit left on the Southern part of this fair Island of Vancouver, and in the unlikely event of the Government surviving the ordeal of the 18th of the month, would have a right to demand a portfolio in the Cabinet and a department to administer in the Government.

That is the goal she has been striving to attain for several years, in fact, ever since the Government of Premier Oliver succeeded the Government of Premier Brewster. That is a forlorn hope indeed; one of the most forlorn hopes probably in the history of the political affairs of this province; but it is the last and only chance, and is worth the struggle. To fall back upon in case of necessity, there is the vote created by the timely construction of the West Coast road, and other works the Government has suddenly discovered to be necessary in this and many other districts.

Thus Vancouver has been incontinently abandoned as barren and unfruitful political ground. Either that or Vancouver abandoned the candidate as a hopeless political incubus. At any rate it may fall into the hands of the Tory Philistines for all the lady cares, for she either has refused or has not been asked to utter a single eloquent word on behalf of the Government candidates in that town. The business to which she has set her hand is too important to be neglected. It is undoubtedly too big a business even for the hands of the Government's chief campaigner, for the political fortifications of Esquimalt are very strong, if not absolutely impregnable.

JOE WRIGHT'S VICTORY

The sterling victory of Joe Wright, of Toronto, in the Diamond Sculls at Henley, will give new prestige to oarsmanship in Canada. Wright, according to all eyewitnesses, was unlucky to lose last year, but his misfortune on that occasion has been amply redeemed by the excellent time in which he covered the course, defeating last year's victor by the clear margin of a length. The event has not been won by a Canadian since that great sculler, Lou Scholes, was victorious in 1904. Rowing in Canada will benefit by the fact that one of this nation has demonstrated that he is the greatest amateur sculler in the world, for that is the title that goes with the winning of the Diamond Sculls at Henley. Wright has only just reached his majority, and, given ordinary luck, has a lengthy rowing career before him. At his age there is still room for improvement and it may be that he will be able to repeat his Henley victory of yesterday again and again.

If The Orlando (Florida) Morning Sentinel is to be believed, there is, in one particular at least, a new regulation desirable for promoting safety in motoring. That newspaper says, "An arm protruding from the side of a machine ahead apparently can signify any one of the following things: (1) knocking ashes off his cigarette, (2) going to turn to the left, (3) warning a small boy to shut up, (4) going to turn to the right, (5) pointing to the scenery, (6) going to back up, (7) feeling for rain, (8) telling the wife he is sure the front door is locked, (9) hailing a friend in a passing car, (10) going to stop.

One fault in stereotyped education that persists is the molding of children to the same pattern. That is something the race is suffering from, because too little sway is being given to individuality and the individual capabilities. The multiplication of organizations, clubs and societies tends to preserve the stereotyped pattern developed in the school by creating a typical environment which stunts the growth of individual capabilities.

The Weather

Meteorological Office, Victoria, B.C., at 8 p.m., July 7, 1928.

TEMPERATURES

	Rain	Min.	Max.
Victoria	--	52	66
Vancouver	--	58	76
Kamloops	Trace	62	78
Barkerville	.01	48	62
Estevan Point	--	50	64
Prince Rupert	.02	54	58
Seattle	--	56	72
Portland	--	60	--
San Francisco	--	58	--
Spokane	--	56	--
Los Angeles	--	60	--
Vernon	.02	59	68
Grand Forks	--	51	80
Nelson	.02	51	70
Cranbrook	.50	45	65
Calgary	--	42	70
Edmonton	--	44	74
Swift Current	.22	56	70
Prince Albert	--	54	74
Qu'Appelle	--	56	--
Winnipeg	--	58	74

FORECASTS

Victoria and Vicinity—Light to moderate winds; fine and warmer for several days.

Vancouver and Vicinity—Fine and warmer for several days.

SATURDAY

Maximum	66
Minimum	52
Average	59
Minimum on the grass	50

Bright sunshine (Friday), 6 hours 24 minutes.

General state of the weather, clear.

5 P.M. WEATHER REPORTS

Victoria—Barometer, 30.05; wind, S.W., 18 miles; clear.

Vancouver—Barometer, 30.00; wind, S.W., 4 miles; clear.

Kamloops—Barometer, 29.84; wind, N.E., 4 miles; fair.

Barkerville—Barometer, 29.96; calm; fair.

Prince Rupert—Barometer, 30.20; wind, S.E., 8 miles; cloudy.

Estevan Point—Barometer, 30.14; wind, N.W., 18 miles; clear.

Seattle—Barometer, 30.02; wind, N.W., 4 miles; clear.

BEYOND THE STARS

What lies beyond the universe of light,
That radiates around our changing dust?
We see the dawn, the sun, then falls the night,
Ere yet we learn in whom or what to trust.

On this enchanted orb 'mid endless space,
We bloom in countless millions, class and class,
Then fade away; not e'en a lingering trace
Remains of what we were or where we pass.

In deep chaotic maze 'tis sweet to pause,
And watch the blowing of a lovely rose.
Therein we see the soul of some great Cause,
And knowing not, we trust in Him who knows.

Man's wisdom fails, and in his earthly strife,
For love of self he dies, and misses life.

—Mary J. Barron.

Victoria, B.C., July 6, 1928.

RATING RELIEF

The merit of Mr. Churchill's scheme is that it strikes at the root of one of the great impediments to industrial progress, an antiquated and unsound form of taxation. That is why it is immeasurably superior to the easy palliative so glibly proposed by the Liberal party—namely, that the Central Government should give direct aid to the mere depressed areas by taking over en bloc large departments of local expenditure.—London Times.

Note and Comment

By R. B. D.

We have recently had two experiences which confirmed the oft-quoted declaration or proposition of the colored philosopher that the world do move. The first experience almost bowled us over figuratively. The second experience almost bowled us over literally. Going down to the golf links a few mornings ago to "do our daily nine," we met three joyous and rollicking young fellows, clad from heel to neck in overalls. The young fellows looked like three young lads from school going forth to enjoy a delightful and care-free holiday.

• • •

The boys beamed on us and we beamed on them, for we too anticipated a felicitous time on the links, having been challenged by another golfer of sorts whom we knew we could beat. The spirit of youth had descended upon us, and we believed we were addressing kindred spirits when we said: "Hello, boys; are you out to have a good time?" The three young fellows shrilly cried in unison: "We are not boys; we are girls!" That declaration was a demonstration that things are not always what they seem and that the world do move. Skirts have lately been visibly shrinking; and the day may be at hand when they will disappear altogether and become "pants" and "jumpers."

• • •

Coming back from the golf links somewhat shaken by the shock that nearly bowled us over figuratively, we got off the street car at the corner of Broad and Yates Streets and encountered the shock that nearly bowled us over literally and further convinced us that things are not always what they seem. At the corner mentioned a barrier has been erected on the middle of the street—by order of the police, presumably. That barrier and the "safety zone" appertaining to it are supposed to have been created to insure the safety of pedestrians. The said barrier is also supposed to have been created for the purpose of "speeding up" traffic.

• • •

Without going too deeply into the matter, we suppose the barrier fulfills its purpose and does "speed up traffic." For the barrier is not a complete barrier. There is a hole or aperture in it through which drivers of motor cars, when they are in a hurry, may worm their way through passengers waiting to enter street cars and past standing street cars. Getting off the street car at the corner, we took up a position within the safety zone in the fullest confidence that it is what its name implies, a place of safety. After the street car had gone on its way, we proceeded to cross the street, and then it was that we received the shock that nearly literally bowled us over. The aperture or hole in the barrier was not big enough to permit the traffic to pass through it fast enough, so a big car carrying a United States number plate dodged the barrier and plunged along on the wrong side of the street, nearly bowling us, and several other people of greater importance, over. The big American car was going so fast that nobody could follow it fast enough with the eye to "get its number," so it sped on its way with the driver probably laughing merrily at the manner in which he had held up to ridicule the laws and the regulations of this slow and sleepy corner of the world. We did not get bowled over literally, but we received a salutary lesson not to be too implicit in our faith in barriers or safety zones and that eternal vigilance is still the price of safety.

• • •

One of the results of that experience was that we began to take a deeper interest in those conspicuous barriers and their allied safety zones and to observe the manner in which the rules promulgated by the police authorities were being observed by drivers of motor cars. As a consequence of the notes we have made on the matter, we have reached the conclusion that the rules are literally more honored in the breach than in the observance. Another consequence of our experience is that we have reached the conclusion that there are a considerable number of people in the world who will abide by the provisions of the law or the regulations of the police just as long and no longer than the eyes of the officers of the law are fixed upon them.

• • •

In addition to the erection of barriers on certain streets, the police authorities have created what they call arterial highways. At many points where streets enter those arterial highways motorists are warned in big letters that they must stop. Out of curiosity we took up a position at one of the corners where the warnings have been painted or erected and took notes of the manner in which the injunction was obeyed. During the period of observation many cars crossed the arterial highway. Not one of them came to a dead stop, and few of them even slowed up. Our conclusion based upon observation is that if the police make rules for the speeding up of traffic primarily, and apparently to insure the safety of the public secondarily, they should also make provision for the enforcement of the rules they make. For if they do not, the conditions will be aggravated and not improved.

• • •

Another thing in connection with the barrier system should not be forgotten. That is that the police may have the power to make regulations, but they have not the power to repeal laws. The law is that all motor cars must stop within a given distance of the rear of street cars. If that law is broken, even with the connivance of the police, will it relieve a motorist of responsibility if he bowls over a pedestrian while passing a standing street car?

Do You Remember?

Conducted by Herbert Kent

When one of the midshipmen from H.M. Navy pulled down the flag over the American Consul's office here and hoisted it over a fish shop? The Admiral of the fleet, at that time in Esquimalt harbor, made the midshipman take it down and replace it where it belonged.

When in 1883 the Hon. A. F. Pemberton was police magistrate, Pat. Farrell, a special constable and night watchman, arrested a man for being drunk and causing a disturbance? The prisoner at his trial complained that the officer had hit him over the head with an umbrella. The magistrate said to Mr. Bloomfield, Chief of Police: "I did not know your policemen carried umbrellas. I thought it was only gentlemen who did so."

When the foundation stone of the Masonic Temple on Douglas Street was laid with due ceremony about 1878? The late Eli Harrison was the Grand Master at the time and performed the memorable rite, being assisted by such well-known brothers as the late M. W. Waitt, William Dalby and H. S. Heisterman. Rev. Canon H. Mogg was the Grand Chaplain at the ceremony.

When Bell's big three-ring circus and animal show visited Victoria? The side-wheel steamer Yosemite and another vessel of similar type were chartered to bring them over from Seattle. The tents were pitched on the vacant ground, at that time, extending from Bay Street to Hillside Avenue, and occupied nearly the whole of this area. The parade was the largest ever seen here. Many boys played hookey that day, and who could blame them when the admission was only fifty cents?

Back in 1897, when the new Bishop of Columbia, W. W. Perrin, now living in England, arrived in Victoria? He was greatly astonished at the immense crowd down to meet the steamer and felt highly pleased at such a reception, but next day he found out that John L. Sullivan, heavyweight champion pugilist, was on the same boat.

The Rhyming Optimist

By Aline Michaelis

ACROSS THE BAY

Across the bay a white sail drifts
to melt into the sky, and where the
snowy cloud-rack lifts the wide-
winged seagulls fly. Far, far across
the bay I know a palm-fringed
island lies, and these blue waters
brightly flow beneath yet bluer
skies. The tropic foliage greener
grows, the palms are taller there,
all nature more luxuriance shows in
that benignant air. Ah, fair indeed
must be that land, and many a wist-
ful day in dreams I walk the shin-
ing strand that lies across the bay.
The ways I daily go are good, with
love's bright blossoming; yet often
in a restless mood I long for sail or
wing.

HEAVY BATTERY WILL GO INTO CAMP

The 12th Heavy Battery C.A. will proceed to Sarcee, Alta., on July 18, for the purpose of carrying out their annual gun practice.

There are still a few vacancies in the battery for suitable recruits. Those desirous of joining should apply at the Armories, Bay Street, on Tuesday or Friday evening.

Stop-over privileges are extended to all ranks who desire it on completion of eight days' training at camp.

Aged Men's Home Gets Donations

The Aged Mens' Home wishes to asknowledge the following donations to that institution during the month of June:

Mrs. Nixon, Miss Knowles, Bishop Cridge Chapter I.O.D.E. and Anonymous, books and papers; Mrs. J. A. MacDonald, cakes; Mr. R. M. Angus, reading matter; Miss Gray, reading matter; Mrs. Pinder, crate of strawberries.

Mrs. Fred Landsberg, accompanied by Mrs. Fred McGregor, paid his monthly visit and made a donation of two dollars to all non-pensioners at the home, and to the convalescent at Mrs. Ross' nursing home, and to those who are in the hospital.

FIFTY YEARS AGO TODAY

(From The Daily British Colonist of July 8, 1878)

For New Westminster—The steamer Wilson G. Hunt sailed at 8 o'clock last evening for New Westminster with the first shipment of steel rails, consisting of twenty-five tons, destined for Yale; 180 tons of miscellaneous freight; ninety-seven Chinamen for the Fraser Rivr salmon canneries, and the following, among a large number of passengers: Mr. and Mrs. F. J. Barnard, Mrs. Sarginson, Miss Irving, J. Hamilton, Messrs. Cluts, J. Armstrong, J. Robson, P. Briggs and Wright.

Cricket—A match will be held next Thursday at Colwood, between an eleven from H.M.S. Shah and a team selected from the following: M. W. T. Drake, T. H. Tye, C. E. Dawson, W. Bennett, B. R. Layton, W. Wilson, J. Howard, Sir M. B. Begbie, H. E. Crosadaile, F. G. Vernon, J. C. Smith and C. Todd.

Foot Race—A foot race for $20 a side will take place in front of Martin Dodds' hotel, the Gorge, this evening at 8 o'clock, between Thomas Porter and William Rowland.

Letters to the Editor

No letter to the Editor will be inserted except over the proper signature and address of the writer.—This rule admits of no exception.

COWICHAN RIVER FLUME

Sir,—Through the medium of your paper I would like to thank Mr. R. G. Monteith, Mr. G. M. Lynes and Captain Thorpe Doubble for voicing their indignation regarding the construction of a flume on the Cowichan River. When one's home and existence together with the untiring efforts of many years' work is at stake, one naturally feels anxious as to the outcome of such a proposition.

L. GREEN.

Greendale, Lake Cowichan, B.C., July 6, 1928.

POLITICAL METAPHORS

Sir,—A Vancouver weekly sums up the relative merits of the leaders of the Conservative and Liberal parties in these words: "The brusque and hearty manner of the Conservative veterinary surgeon has to give way to the quieter bedside manner of the medico."

British Columbia has been very sick, the doctor has been in constant attendance, but hope is effecting a natural cure, and the medico's services will soon be dispensed with. The doctor and his "quiet bedside manner" are necessary during periods of serious illness. Evasion and misrepresentation are often unavoidable in the interest of the patient; the physician has to decide how much of the truth the patient is strong enough to bear, and when he considers the case warrants such action he gives assurance of satisfactory progress and calls next day to sign the death certificate.

British Columbia is strong enough to know the truth. It has been very sick, with a sickness fostered by the quiet-mannered medico who prefers to keep it sick and pocket the fees which he can demand while he remains in attendance.

Fortunately the patient is curing himself. He will welcome the "brusque and hearty" veterinary surgeon, and when the medico calls to sign the death certificate he will be told his patient is not dead but enjoying life in the genial health-giving atmosphere created by Dr. Tolmie.

When polling day arrives remember "Your vote today keeps the doctor away."

H. W. HART.

509 Oliver Street, Oak Bay, B.C., July 6, 1928.

WHAT DAY IN NOVEMBER?

Sir,—Will you please (or some reader of The Daily Colonist) kindly give me the date of the birth of John Bunyan?

According to the data that I have, the great writer of the "Pilgrim's Progress" and other equally epochal books, was baptized at Elstow, in Bedfordshire, England, at the parish church, on November 30, 1628, which fact can be readily certified by a reference to the parish register of births and baptisms, still in existence; but apparently there is no data in regard to the actual date of his birth, although it is usually supposed to be November 25, 1628. He died in 1688.

The coming November 25 would, therefore, seem to be an appropriate date to celebrate the tercentenary of the birth of the famous John Bunyan. However, I see by an item in a recent Colonist, dated July 5, that Toronto has already celebrated the Bunyan tercentenary, which seems a little premature.

As it appears, from the item mentioned, that Mrs. J. W. H. Bunyan Bromley, of Paris, Ont., and who is a descendant of John Bunyan, "was one of the most interesting figures at the Baptist World Alliance Congress at the city of Toronto, recently, where she attended the Bunyan Tercentenary Celebration," there is evidently some discrepency in the dates ascribed as representing the birthday of England's most famous writer. There is no doubt that with the sole exception of the English Bible, no book in that tongue has had so large a circulation as "The Pilgrim's Progress," or done so much good.

RANDOLPH STEWART.

408 Hibben-Bone Building, Victoria, B.C., July 6, 1928.

FINANCES IN B.C.

Sir,—The Times of July 6, in its leader, "They Financed for Deficits," quoted figures on estimated revenue and expenditure for the five years, 1912-13 to 1916-17. The figures are of interest, but would it not be of greater interest to the taxpayers to let them know the figures for the revenue actually collected so that they could be compared with the expenditures actually made? The reckless spending policy of the Liberal Government since it took office in 1916, does more than take the palm. Here is also a little story in figures:

Revenue Collected	Actual Expenditures	Excess Expenditure Over Actual Revenue
	1922-23	
$ 19,619,904.02	$ 26,081,446.17	$ 5,462,542.15
	1923-24	
19,637,710.81	26,355,581.80	6,717,870.99
	1924-25	
19,381,511.16	26,106,621.69	6,725,110.53
	1925-26	
21,776,889.15	26,789,167.24	5,013,278.09
	1926-27	
20,529,080.50	23,652,818.66	3,124,838.16
	Total	
$100,942,075.64	$127,985,735.56	$27,043,659.92

The Conservative Government, prior to going out of power, may have had under consideration the policy of capitalizing the buildings, highways, bridges, etc., of the province, but did not do so, and continued to "cut the garment according to the cloth." The policy of capitalizing, however, was introduced by the Liberal Government, and in its first balance sheet, 1916-17, the following item appears under capital assets, buildings, roads, bridges and other properties, $20,255,964.27. The effect of adding this asset helped to convert the deficit of $14,782,616.25 for the year 1915-16 into a surplus of $16,135,272.96 for the following year.

If a comparison is to be made between the two governments, we must necessarily take into account all moneys expended by both. The total revenue collected for the Conservative five-year period was $44,162,447.51 (we must bear in mind that three of those years were during the Great War, when revenue collections decreased to a great extent), their expenditure was $62,077,881.57, an overexpenditure of $17,915,434.06; while the Liberal Government for its five-year period shows revenue collections as $100,942,075.64, and expenditure at $127,985,735.56, an overexpenditure of $27,043,659.92. Here, again, we have another comparison that is in favor of the Conservatives by a sum over nine million dollars.

The 1916-17 surplus created by the Liberals in the capitalizing process gradually diminishes, and in 1921-22 is not only entirely wiped out, but we find on the wrong side of the ledger another deficit of over seven and three-quarter million dollars. In 1925-26 the Government apparently finds that the deficit is getting too far ahead, so to partay overcome its delicate position, it decides on a revaluation of their buildings, roads and bridges with the result that in this year this asset is increased to $70,558,604.95, which the previous year stood at $32,883,671.34, giving it a fresh start on the balance sheet with another favorable balance of $32,971,895.08, which, by the latest public accounts, shows a shrinkage already of nearly two million dollars.

A. HOOD.

Late Chief Clerk and Accountant Dept. of Public Works.

633 Simcoe Street, Victoria, B.C., July 7, 1928.

Additional Letters on Page 32

While You're Away on Holiday

Have your living-room furniture reupholstered or have loose covers made. This work can be done to your complete satisfaction in the Weiler factory. Weiler's is the oldest establishment in British Columbia doing this class of work, and for more than sixty years we have maintained a reputation for careful and thorough workmanship.

WEILER'S

Complete House Furnishers

Government Street Established 1862

Shingle or Reshingle for the Last Time

Use B.C. Neverot Stained Shingles, XXX, $6.00 Per Square

Grading Rules: Smoothly sawn, squarely jointed, smoothly butted, well paralleled, 100% clear, 100% edge grain, free from sap, free from pitch, no shims, no feather-tips, edge-grain inspected.

The Moore-Whittington Lumber Co., Ltd., Victoria, B.C.

Your Prescription

Will be accurately compounded by qualified pharmacists, who use only the purest ingredients, if left with us. Our dispensing department has now filled over 400,000 new prescriptions, which is a proof of our accuracy and dependability.

THE OWL DRUG CO., LTD.

Campbell Building, Fort and Douglas — Prescription Specialists — W. H. Bland, Mgr. Phone 123

FOOT SUFFERERS

Why take chances? All foot troubles attended to by qualified orthopedist. Arch supports built on cast of foot; lightest made.

Free Examination Phone 597 — **B. C. Foot Hospital** — Bishart Bldg. 740 Yates St.

I-ON-A-CO

All Over — AUTHORIZED I-ON-A-CO CLINIC — Two Nations

You Cannot Do Better! You Might Do Worse!

If you are feeling out of sorts, your system is run down, come and have three

FREE

treatments with the Original Wilshire I-on-a-co Belt, without obligation.

This simple method has relieved many Victorians. Why not you?

Ask anyone who owns an I-on-a-co.

Note the Number—504 Sayward Building

Office Hours: 12 Noon to 6 P.M., Week Days Only

Telephone 2362 — H. A. Goward, Sales Manager

Wilshire's I-ON-A-CO

SAANICH CLAMS

are known the world over for their flavor and tenderness. Try a tin today—ask for Saanich Brand.

SOLD BY ALL GROCERS

Packed by

Saanich Canning Co., Ltd.

Sidney, B. C.

ESTABLISHED 1885

Ladies' Shoe Specials $2.95

VALUES UP TO TEN DOLLARS

View Centre Window

Maynard's Shoe Store

649 Yates St. Phone 1232

WHERE MOST PEOPLE TRADE

MASON & RISCH

The Choice of Artists and Teachers Everywhere

ARTISTIC GRANDS

Have that fascinating quality of tone which is characteristic of the best pianos. You owe it to yourself to see our stock before deciding.

PRICED AT $1,000, INCLUDING BENCH

DAVIS & KING, LTD.

719-721 Fort St. Next to Cornwell's Phone 711

"SING A SONG OF FREEDOM"

WASH DAY

MODERN women have forgotten the term "Blue Monday" as it applies to wash day. Our charges are so trifling and our service so satisfying that you will recognize the wisdom of letting us lift the weekly cares.

TURN YOUR BACK ON WASHDAY

Economy Steam Laundry

607 John Street Phone 3339

B.C. FUNERAL COMPANY (HAYWARD'S) LIMITED 734 BROUGHTON ST. TELEPHONE 2235 ESTD. 1867

VICTORIA FUEL CO. BEST ISLAND COAL PHONE 1377 1203 BROAD ST.

ANDREWS' SNAPS

Every One a Money Saver. Try One

JAMES BAY—Six rooms, two baths, arranged as suites. Live in one and rent the other. Think of the price, only $1,800

OAK BAY—South of the Avenue. Charming 6-room bungalow, full cement basement, tubs, etc. Surrounded by good homes. Immediate possession. An unusual bargain at, price $3,250

PROFESSIONAL MAN'S HOME—7-room bungalow, HOT WATER HEATED. Built under the supervision of one of our leading architects. Two beautiful lots, one as a tennis court. Property cost owner $7,500. Owner decides to sacrifice for business reasons at, price $4,250

OFF ST. CHARLES ST.—Near sea and car, yet secluded, modern 7-room bungalow, HOT WATER HEATED. Two fine lots, the choicest selection of large and small fruits, etc. This property is valued at $6,000. Its elderly owners desire a smaller home and will accept the low price of $4,000

NO. 2643 BLACKWOOD AVE.—View the outside of this attractive 5-room bungalow. Its absentee owner instructs us to get him the best offer. Shown by appointment only.

BUILDER'S PICK-UP—Two lots, 100 x 120, paved street, close to Fort Street. All locals paid. A gift at, for both $600

Andrews Realty

Insurance and Financial Agent

7th Floor, B.C. Loan Bldg. Phone 2736

Reasons for Change in Government Are Cited

Mr. R. L. Maitland Appeals to Electorate to Give Opportunity to Dr. Tolmie to Translate Into Legislation Message of Manifesto

VANCOUVER, July 7.—"Under a fresh Government, inspired by generous co-operation between the cities and the country, there is hope for prosperity and happiness in this Province," said Mr. R. L. Maitland, one of the Conservative candidates in Vancouver and late president of the Provincial Conservative Association, at the Vancouver Hotel last evening. Analyzing Dr. Tolmie's manifesto, Mr. Maitland went on: "We in this generation are trustees, with a duty to carry on and leave our country just a little better for our having been here. Let us realize in this election we must give consideration not only to ourselves, but to the future."

In the course of his address Mr. Maitland said: "I have toured the Province of British Columbia several times and am familiar with every part of the Province, and feel that I am in touch with the sentiment prevailing throughout the whole of British Columbia.

"Now that sentiment points only one way. It points for a sincere serious demand for a change of Government, for an opportunity to start sweet and clean in the hope that we can inspire the people of this Province to greater things; that we can attract more capital and more settlers to our shores and that we can make the light in the window so to burn as to bring back the thousands that have left during the last five years.

"I would like to deal with the manifesto of Dr. Tolmie, because if I am right in my assumption the people must know what they are to expect from this coming Premier of British Columbia. It is true Mr. Manson says he s a poor farmer; Pattullo says he is a horse doctor; MacLean says he knows nothing about Provincial politics. Well Dr. Tolmie is a better farmer than Mr. Manson, a better doctor than Mr. Pattullo, and the less he knows about B. C. politics as Dr. MacLean's party has played them, the better for the people of British Columbia.

"Wherein lies the opportunity of this man who has caught the imagination of the people throughout Canada, whose name has gone beyond the seas and has established him in the minds of people in whatever land or country we may seek capital or settlers?

BASIC PRINCIPLES

"Let us ask ourselves what the basic principles in Dr. Tolmie's platform are—stability, economy, intensive land settlement, development of the stock raising industries, and the encouragement of industries in this Province.. There are many other features of the manifesto, but I want to deal with these now.

"Let me first point out to those who would doubt the possibilities of a Government acting along these directions, that we have found in British Columbia before that Government assistance and sympathetic interest will do considerable towards the advancement of the Province. Our fruit industry today is world famous because of the alacrity with which Sir Richard McBride seized the possibilities of a world market, and lost no chance to keep British Columbia fruit products before the markets of the world, leading them on to the taking of prizes in the establishment of their good name in all countries. Our salmon market was assisted by the continuous advertising under the McBride Government, capital was encouraged, large investments were made and real results were obtained.

"No man can deny that it was the policy of Sir Richard McBride that brought the pulp industry to British Columbia. Before that administration there was not a single pulp mill. We have now Powell River, Ocean Falls, Mill Creek, Swanson Bay, Beaver Cove.

AN ANNUAL PROMISE

"Now is it or is it not a remarkable thing that since the Conservative Government went out of power, in spite of all of the claims of this present administration there has not been a single new pulp mill started in British Columbia? Mr Pattullo promises one every year.

"Is it not also true that attention was given to shipbuilding in this Province under that Government and that industry which has already fallen away. These things simply prove that with Government action under proper efforts and with stability in legislation and administration, there can be some assistance come from a Government.

"British Columbia is the last great stand in Canada. Its resources are without limitation, its opportunities for settlement and development are without parallel; but British Columbia can never prosper and will never prosper if we pin our hopes and confine our efforts simply to the depletion of the natural resources more readily accessible. We have a market for our timber, and always will because our timber is in demand; for certain of our minerals there will always be a market because they are in demand, and for our fish there will always be a market.

"But one must remember with every Douglas fir fallen we claim the work which nature took one hundred years to produce; with every catch of fish we lessen the future supply, and every ounce of metal is taken from our capital stock, so that it surely is fair and right and reasonable to say that in building up a real Province in British Columbia there must go hand in hand with mining, lumbering and fishing, that natural development of the land, of industries and of all of the kindred things that spread out the problem of employment, of markets and of development over a larger and more stable field.

"If we are going to depend on these three great industries in British Columbia, what does it mean? Today your fishing industry is one which is more or less uncertain.

EFFECTS OF INDUSTRIAL CHANGE

"A drop in the price of logs means unemployment; a drop in the price of copper means unemployment. No country can develop and become prosperous unless it has everything that is necessary to give it a real backbone, and the backbone of any country which amounted to anything has been an intensive, sympathetic interest in land development, agriculture and immigration.

"The present Government speaks of prosperity, but last year you had fair proof of the truth of what I am saying—your log market dropped, your prices were shot and 7,000 men seeking work and the right to live were sent from Vancouver alone to find employment in the harvest fields of Alberta, Saskatchewan and Manitoba.

"We must find in British Columbia proper employment for our population and we must bring in settlers. Now what is the answer to this problem? Take a trip if you will from Chicago to Seattle. As your train travels westward, look north and south and find a network of transcontinental lines dependent upon thriving villages built us as a result of real land development.

"Twenty-five years ago Oregon, very similar to this Province, was in the same position as British Columbia. Today Oregon has seventy per cent of her available agricultural land under cultivation. We have about six. With her 96,000 square miles she has 7,000,000 head of cattle; we have 271,000. She has 3,000,000 head of sheep to our 61,000, and she has 2,000,000 hogs to our 70,000.

"What brought prosperity to Oregon and to Washington? Population, industrial development and all of these things; it is because they believe in the principle of trading among themselves, or exporting as much as possible, and importing as little foodstuffs as possible within their own borders.

POPULATION INCREASE SLOW

"From 1901 to 1921 our population increased at the rate of 17,000 a year. From 1921 to 1925 at the rate of 7,000 a year. That is not a healthy sign.

"Now, how does Dr. Tolmie propose or how can Dr. Tolmie make a start in the encouragement of this huge industry in the interests of of our Province? The first thing to remember is that what is good for British Columbia is good for Vancouver. To keep our dollars within the border of our Province is good for British Columbia, and good also for Vancouver. What is the first thing we propose to do? Give every assistance and every sympathy to the farming and agricultural interests of British Columbia. If any development loans are necessary, then those moneys should be loaned at the lowest possible cost to the farmer, and that will be done by Dr. Tolmie. Dr. MacLean borrows at four and half per cent and loans to farmers at seven and half per cent. How can you make the land attractive by profiteering on the farms? Schools of instruction to place settlers in a position that they may intelligently grapple with the land development is one of the things which Dr. Tolmie is pledged to do. To develop this part of our Province we must have a Government that will assist us at all times in protecting the home market to the last minute, whether it be apples, strawberries, cantaloupes, or any other fruit or vegetable produced in this Province. We must have a Government that will make every last effort to eliminate competition from the United States in these things.

"The Liberal Government has constantly and deliberately voted against this protection right down to March 14, 1928.

LAND SETTLEMENT

"Then the next question confronting Dr. Tolmie is trying to convert what are today sad losses to the people in the way of land settlement schemes into something that will produce.

"We have in the South Okanagan scheme spent close to four million dollars, over thirteen thousand acres, and we have sold twenty-five hundred of these acres only. We have spent $688,000 on the Merville Settlement, with fifty-eight out of ninety-nine original settlers left and $94,000 worth of property sold. We spent $843,000 on Creston, with thirty-two out of eighty-two original settlers left.

"We spent $4,000,000 on Sumas and in the trail of that four million we have more hate, more disappointment, more bitterness and more abuse to discourage the farming industry than a province ever witnessed.

"Now then, what is the answer? The first answer that can be made by the new Government is a confession and an admission that in the terrific sum spent beyond all thought of the original estimate in these schemes the people must take a loss and they must cut the fixed price on these properties down to such an amount that it will be an attractive price for a man to settle on this land, and make it pay. The soil is good, irrigation can be had, and the result of land development in these areas will reflect prosperity on the whole Province of British Columbia. Mr. Pattullo, on eve of defeat, agrees to this plank in our platform. He is eight years too late.

VALUE OF SUMAS

"The Sumas reclamation scheme means the development of vast areas, the encouragement of mixed farming, and should give an impetus to some production of foodstuff, but it needs a man with a thorough grasp of these problems, unshackled by the mistakes characteristic of the present Government, to do this. A loss must be taken because of the tremendous amount expended on this scheme, and the proven ability of Dr. Tolmie in his Dominion capacity as Minister of Agriculture is the safest and surest guarantee of success in converting this failure into a success.

Now, if we can help make a start and make these lands attractive enough for settlers, then every family placed on these lands will bring a few thousand dollars to British Columbia business and British Columbia people.

"By making a sacrifice on farm taxes, by giving them cheaper powder, cheap money on their loans and sympathetic encouragement, surely we can put British Columbia on the way to making that even development that spells progress.

ECONOMY NEEDED

"Then with your basic industries and the markets from your agricultural land development and settlement you can turn your attention to what will encourage capital to come to British Columbia, rigid economy. The Liberal party says this is impossible. But let me remind you that the Ferguson Government in Ontario reduced in the first year their expenditures in that province by nineteen millions of dollars.

"Is there a living man who does not think we can save money by a businesslike administration of your Public Works Department?

"That by cutting away from the vicious patronage rings and strings of every kind, economy can be introduced into every Government purchasing department?

"Then, again, Dr. Tolmie sees a future for mining, but he says, and he says properly, that the one way to scare capital, outside capital, out of the mining fields, is by taxation, unfair, unwarranted and without precedent.

"For thirteen years the policy of Sir Richard McBride was to leave the Mineral Act of British Columbia alone, so that capitalists knew where they stood, what they would get, and have every encouragement to develop. This also must be again revived and must be adhered to.

"In addition to this, common sense tells us that capital by new and violent taxation in respect of mining, would be scared out of this province, rather than encouraged to come in. Surely Dr. Tolmie's policy of 'hands off' taxation until some returns are being made is in the best interests of mining."

Victoria's Only Exclusive Piano House Knabe—Willis—renowned Chickering—Ampico

$25 Cash!

—will place in your home a brand new British-made Willis Piano. Balance arranged to suit your convenience.

WILLIS PIANOS LIMITED

1003 Gov't Street Phone No. 514

OPTOMETRISTS

Long Experience Success Assured

STRAIN'S

1241 Broad Street Phone 5361

Obituary

MARQUIS—The funeral of Alphonso Marquis, who died suddenly on July 4, will take place Monday afternoon at 1:30 o'clock, from Hayward's B.C. Funeral Company's chapel. Interment will be made in Ross Bay Cemetery. Rev. W. J. Knott will officiate.

McHUGH—There passed away in this city early yesterday morning John Joseph McHugh, aged seventy-five years, born in Ottawa, Ont., and late of Dunbow Farm, Calgary. Mr. McHugh is survived by his widow and one son, Frank B. McHugh, both of Calgary, and one daughter, Mrs. Charles J. Beeching, of Vancouver, B.C. The remains were forwarded last evening by Hayward's B.C. Funeral Company to Calgary, for interment in the family plot.

STEPHEN—The funeral of Ivan J. Stephen, who died on July 4, was held Saturday afternoon from the S. J. Curry & Son Funeral Home, proceding to the Centennial United Church, where service was held. There was a large attendance of friends and many beautiful floral designs were received. Rev. J. P. Westman conducted the service, during which the hymns, "O Love, That Will Not Let Me Go" and "Abide With Me" were sung. The following, all associated with the British Columbia Electric Railway Company, acted as pallbearers: Messrs. A. Collis, W. M. Bridges, W. Davies, A. E. Groguen, L. Palmer and J. Pettecrew. Interment was made in the Royal Oak Burial Park.

WOOD—Funeral service was held at the Thomson Funeral Home, 1625 Quadra Street, yesterday afternoon for Mrs. Alice Wood, who passed away suddenly at the family residence, 420 Vancouver Street, Thursday evening. Mr. Peter Smart conducted the service, during which the hymns sung were "O Christ, He Is the Fountain," and "There Is a Fold Whence None Can Stray." There were many friends present and beautiful floral tributes covered the casket and hearse. At the open grave the hymn sung was "My Chains Are Snapt." Miss M. Roberts presided at the organ. Messrs. R. McDonald, W. J. Edens, T. Mercer, A. Scroggie, J. Phillips and T. Torrance acted as pallbearers. The remains were laid to rest in the family plot at Ross Bay Cemetery.

GOSSMITH—The death occurred yesterday morning at the Royal Jubilee Hospital of Emily Gertrude Gossmith, fourteen-year-old daughter of Mr. and Mrs. Gossmith, 1020½ Dallas Road. She was born at Ucluelet, B.C., and is survived by her parents, four sisters and two brothers. The funeral will be held on Wednesday, July 11, from Sands Funeral Chapel at 2 o'clock. Rev. F. H. Fatt will officiate and the body will be laid to rest at the Royal Oak Burial Park.

Military Orders

No. 1 COY., 11th MACHINE GUN BATTALION, C.M.G.C.

All ranks are again reminded that the Battalion will go into camp on Friday, July 13, and all those who have not yet stated whether they will be able to attend are requested to do so at once.

The period of the camp will be from July 13 to July 15, 1928.

W. A. R. HADLEY, Major,
Commanding No. 1 Company.

A Clearance of 100 Exclusively Styled

Afternoon Gowns

A very carefully selected stock of Afternoon Gowns—each one an exclusive creation and no two of them alike. They are of georgette, flat crepes, frost crepes, crepe Elizabeth, Canton, satin and peau de peche. All manner of alluring new pleated, frilled and lace-trimmed modes are included with a complete range of sizes.

$25 Values. Reduced for July Sale to $20.00
$30 Values Reduced for July Sale to $24.00
$37.50 Values. Reduced for July Sale to $30.00
$45 Values. Reduced for July Sale to $36.00

July Wash Dress Clearance

Dresses of printed crepe, Fugi and the extra heavy Double-Double Fugi silk in a great collection of attractively designed short-sleeve sport styles. All shades and sizes. July Clearance at

$4.95 and $7.95

728-730 Yates St. Scurrah's LIMITED Phone 3983

Ladies of Royal Purple

KAMLOOPS, July 7.—After three days' sessions here, the fifty-nine delegates and visitors attending the annual convention of the Ladies of the Royal Purple, auxiliary of the Elks, have dispersed.

Mrs. Pexton, of South Vancouver, was elected Supreme Honored Royal Lady. Prince Rupert was chosen for the next meeting.

FOE

SPECIAL NOTICE

All members are requested to meet at the corner of Menzies and Belleville Streets, Wednesday, July 11, at 7.30 p.m., for the purpose of escorting Bro. F. Le Roy, Worthy President of British Columbia and Washington State Aeries, to the Aerie Hall.

C. A. JASPER, W.P.
W. W. LAING, Secy.

When Dinner Is Served

Wealth Cannot Buy a Better Loaf Than

Masters'

—

Masters' Bakery

Whether served with pomp in the mansions of the great or prepared over the familiar gas ring in a garret, dinner is the important meal of the day.

And an indispensable article, found on the tables of both rich and poor is bread—good bread such as Masters' make, bread that sustains and nourishes, that holds its own in body-building qualities, and without the accompaniment of which costly and elaborate meals would lose their savor and zest.

It's economical, too, to use Masters' bread. Having no expensive delivery service to maintain, we are able to give bigger value over our quick counter service.

1111 Government
Phone 5990

Perfect Seal Jars

Special, Monday, quarts, per doz., $1.42; pints $1.18
Economy Caps, doz. ..... 33¢ | Certo, per bottle ..... 32¢
B.C. Sugar, 100 lbs., $7.25; 20 lbs. $1.50

Tapioca, 3 lbs. ..... 19¢ | Unpolished (Brown) Rice, 3 lbs. ..... 25¢
Fancy Shelled Walnuts, halves, per lb. ..... 45¢ | Pure Orange Marmalade, 4-lb. tins ..... 49¢
Spring Clothespins, 3 doz. to carton, per carton ..... 10¢ | Brown Tea Pots, 4-cup size, Special ..... 25¢

Virol, 4-oz. size, 50¢; 8-oz. size, 90¢; 16-oz. size, $1.50

Herrings in Tomato Sauce, 1-lb. tins, 2 for ..... 25¢ | Climax Ammonia, large bottles for ..... 14¢

H. O. KIRKHAM & CO., LIMITED
Grocery Phones 178-179 **612 Fort Street** Butcher & Provisions 5521-5520
Delivery Dept. 5522 Fruits 5523 Fish Dept. 5521

ELECTRIC RANGES
We have two very good used ranges, $145.00 and $35.00
FOX & MAINWARING
615 Fort Street

CHESTERFIELD SUITES
Made in our own workshop by Victoria artisans, have an air of distinction never possessed by factory-made upholstery. Besides, you keep your money at home. A splendid choice of designs and coverings to choose from at low prices. We repair furniture
SMITH & CHAMPION
"THE BETTER VALUE STORE" LIMITED
1420 DOUGLAS ST. NEAR CITY HALL

Broadcasting and Meetings

Captain R. P. Matheson

INDEPENDENT CONSERVATIVE CANDIDATE

Monday, July 9, Radio CFCT—Captain Matheson will speak on "Shall Our Resources Provide Opportunities for All or Loot for a Few?"

Thursday, July 12, Radio CFCT—Captain Matheson will speak on "Is Your Party True to Its Principles?"

Meeting, Quadra School, Tuesday, July 10, 8:30 P.M.

Meeting, Oaklands School, Wednesday, July 11, 8:30 P.M.

Meeting, Chamber of Commerce Auditorium, Friday, July 13, 8 P.M.

Meeting, Sir James Douglas School, Saturday, July 14, 8 P.M.

We Perform Miracles
When it comes to repairing Sea Grass and Wicker Chairs
Really, we do excellent work at reasonable charges.
Your job is needed to keep disabled soldiers at work.
The Red Cross Workshop
484 Johnson St. (Just below Government) Phone 2169

Women's Rally Will Be Held On Saturday

The Women's Conservative Association of this city will hold a rally in the Amphion Hall, in what was the Gordon Store, on Yates Street, next Saturday. This meeting has been set for three o'clock and an invitation is extended to all women of the city to attend this meeting.

There will be present the four Conservative candidates of the city, Messrs. J. H. Beatty, Reginald Hayward, J. Hinchliffe, and H. D. Twigg.

Mrs. Owen Campbell, of Montreal, will also be a speaker at this meeting called by the Conservative women.

Some second-hand cars are all right as far as they go—the trouble is they do not go far enough.

Telephone-Typewriter Circuit Links Colonist With Leading Dailies

Continued from Page 1

aid, and until he joined the Alliance he conducted a column with the same title for the New York Evening Post. He also is the writer of the widely-used golf column, "Wearin' Out the Green." Mr. Trumbull, with his typewriter, will be found at all big sports events. His articles will appear in the Alliance papers six days a week.

The sports staff directed by Mr. Trumbull includes such brilliant specialists in their own fields as Walter Hagen, British Open golf champion and holder of the American professional title; Vincent Richards, former Davis Cup star and American professional champion; Tommy Loughran, light heavyweight champion of the world and eventual challenger for the heavyweight title, and George Moriarty, present manager of the Detroit Baseball Cub, and former star player and veteran umpire. Each man, in his writing, will confine himself to his own sport.

CABLES ON DAVIS CUP

Hagen will write feature reports of tournaments in which he plays, as he did for the Alliance during the British Open at Sandwich, England, a few weeks ago, and the American Open at Olympia Fields, Chicago.

Richards, a frank, fearless writer, will send cable reports from Paris of the Davis Cup play, and will cover important tournaments in this country.

Loughran will discuss fights and fighters generally, as well as write the stories of his own battles. He has been assigned to "cover" the camps of Tunney and Heeney, opponents in the coming heavyweight title clash, and to write an account of that fight.

Moriarty will attend the World Series and write about it with an "inside" viewpoint.

In addition, each of these top-notchers in their lines will contribute regular articles several times weekly.

Extensive arrangements have been made by the Alliance for remarkable service during the college football season. Four of the country's most notable coaches have been retained to write for the organization's membership. The East will be "covered" by Bill Roper, famous coach at Princeton; the Mid-West and the Rocky Mountain States will be taken care of by another celebrity, Bob Zuppke, University of Illinois; the Pacific Coast by the clever Howard Jones, coach at the University of Southern California, and the South by Dan McGugin, campus idol at Vanderbilt.

Weekly, preceding the Saturday games, there will be a forecast of results by each coach, for his section of the country. They will "pick the winners." And each Monday they will review the highlights of the more important games played in their territory the Saturday before. The Alliance will send out other football articles by these coaches during the week; and at the close of the season the four experts, in conference, will select the All-American Eleven.

BUSINESS NEWS

The business news division of the Alliance will be in the capable care of John F. Sinclair, writer, banker, economist and lawyer, who has the trust of leaders in finance and business. Mr. Sinclair writes lucidly, and his articles will be equally valuable to the trained business man and to the layman who lacks technical knowledge of the subjects Mr. Sinclair knows so thoroughly. Mr. Sinclair will write a business article six times a week, and he will cover the country to get his news. His work will be supplemented with interviews, such as those in the two distinguished series he wrote within the last few months for the Alliance, "Success" and "Industrial Trends."

One of the gay notes of the Alliance programme will be struck by Mollie Merrick, who will write a daily column of movie gossip and news from Hollywood. She will reveal the fads and fancies of film celebrities, she will tell of coming stars, and when a big news feature story "breaks" in Hollywood, Miss Merrick will be there to tell the readers of the Alliance membership all about it.

The radio expert is Martin Codel, whose "Robert Mack" dispatches from Washington have been a regular feature with many papers, including a number of Alliance members. Mr. Codel's daily news story will enable Alliance papers to give their radio audiences a distinctive unique service.

WHEN BIG NEWS BREAKS

Aside from all these regular features will be special reports of news events whose importance justifies such reports. And there will be signed articles by actual participants in dramatic happenings.

As instances of service the Alliance has been giving in this direction, there were the thrilling stories in connection with two rescue planes sent by the North American Newspaper Alliance to Greenly Island, one of which carried the transatlantic flyers, Von Huenefeld, Koehl and Fitzmaurice, to New York, there to receive their first official welcome to the United States; the signed story sent out some months ago by Eadie, the diver who communicated with the men entombed on the sunken submarine S-4, and the story written by Captain Longobardi, of the Principessa Mafalda, after the ship had sunk off the South American coast with tremendous loss of life.

Other examples of Alliance service in a branch of activity which will be continued, were the stories written by Bennett Doty, telling of this American boy's experiences in the French Foreign Legion, his desertion, capture and subsequent release; the articles by Ruth Elder telling frankly just why she risked her life on an Atlantic flight, and the series written by Gleb Botkin, former playmate of Anastasia, daughter of the slain Czar.

The Alliance sent Mr. Botkin to Europe to see the mysterious "Frau von Tchaikovsky," said to be the Grand Duchess Anastasia, and to determine for himself if this were so. He returned with the conviction that the woman was the Czar's daughter, and gave his reasons in the series he wrote for the Alliance.

The Alliance also will provide special coverage of important expeditions and flights when the general interest in these seems to warrant. A case in point is the expedition Commander George M. Dyott is leading into the wilderness of Brazil to find and rescue the missing British explorer, Colonel P. H. Fawcett.

INTO WILDERNESS FOR NEWS

Colonel Fawcett went into the wilds to find an ancient civilization, and to write of his discoveries for the Alliance. Now, Colonel Fawcett having mysteriously disappeared, Commander Dyott has gone in after him, and he will write his experiences for the Alliance. The Commander is radioing stories of his progress direct from the jungle to the Alliance membership, and if and when he finds Colonel Fawcett, the stories of each will be the exclusive property of the Alliance.

The wire network in the telephone-typewriter system set up by the American Telephone & Telegraph Company for the Alliance will maintain a continuous line of communication between and among the powerful newspapers forming its membership. The wire service, opening tonight, will make it possible to handle feature news of immediate interest more rapidly and more completely than before. And the telephone-typewriter is assurance of absolute accuracy.

The four circuits of the system form a continuous channel through which news will be fed across a distance nearly half the circumference of the earth. One circuit extends from New England through New York and the Eastern Great Lakes region to Chicago. Thence two circuits stretch toward the Pacific Coast, one southwesterly to California, the other toward the Northwest, to Oregon and Vancouver Island. The fourth circuit runs southward, from New York to New Orleans.

The telephone-typewriter is a device which typewrites over a telephone wire. The machine resembles closely the ordinary typewriter, and is operated in virtually the same manner. The pressing of a key on the transmitting machine, and the proper character appears simultaneously on the paper of both sending and receiving instrument. The fact that it reproduces simultaneously in plain language on the receiving machine whatever is transmitted from a distant point makes this system especially suited to the needs of a news service.

HOW MACHINE WORKS

The machines used by the North American Newspaper Alliance reproduce "copy" on paper of standard width fed continuously from a roll. In this form a dispatch from a distant city is all ready to be set up in type. Thus an entire news story is produced just as if it had been written in the local office.

The president of the North American Newspaper Alliance is George E. Miller, Detroit News. Paul Bellamy, Cleveland Plain Dealer, is first vice-president, and the second vice-president is Marvin H. Creager, Milwaukee Journal. The secretary and treasurer is Ralph Pulitzer, New York World. The general manager is David E. Smiley, with headquarters in the Pulitzer Building, 63 Park Row, New York.

The board of directors follows: R. W. Bingham, Louisville Courier-Journal; Harry Chandler, Los Angeles Times; John Cowles, Des Moines Register-Tribune; W. H. Cowles, Spokane Spokesman Review; James L. Houghteling, Chicago Daily News; Clark Howell, Jr., Atlanta Constitution; Newbold Noyes, Washington Star; George B. Longan, Kansas City Star; E. J. Lynett, Scranton Times; George E. Miller; J. Edwin Murphy, Baltimore Sun; L. K. Nicholson, New Orleans Times-Picayune, and Ralph Pulitzer.

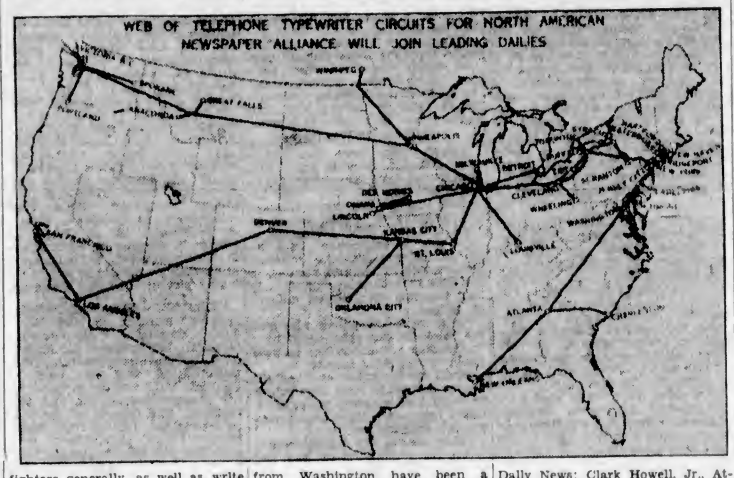

SENT EAST FOR TRIAL

VANCOUVER, July 7.—William Loucks, arrested here, who is charged with Gilbert W. D. Bennett, cashier, with the theft of $37,000 from the Ottawa branch of the Standard Bank of Canada, has left for Ottawa to stand trial.

Police are investigating reports of the finding of two dead men beside railway tracks in Alberta with the view to ascertaining whether either of them is the missing Bennett, whose trail was lost at Medicine Hat, Alta.

Mrs. Jay—I understand that she married one of the landed gentry. Mr. Jay—He was, when she landed him.

ANNOUNCEMENTS

For Your Health's Sake come and investigate. Have three free treatments without obligation. The Original Wilshire I-on-a-co Belt has relieved many Victorians. Why not you? Ask anyone who owns an I-on-a-co. Office hours, 12 noon to 6 p.m. Phone 2362. Note the number, 504 Sayward Building.

A Garden Fete will be held at Hatley Park on Wednesday, July 11, by the Colwood Women's Institute, in aid of the Solarium, from 10:30 a.m. to 6 p.m. Miss Florence Clough's pupils will give a programme of dancing; music, afternoon tea. Admission, 25c. Tallyhos will leave at intervals.

Instead of asking yourself if you can afford treatment, ask yourself rather if you can afford to allow your face to remain in the condition it is in? Miss Hanman, 503 Sayward Bldg.

Viola Houge, late of Freer's Hairdressing parlors, wishes to announce the opening of Viola's Beauty Shoppe, Room 201, Jones Bldg. Phone 2752.

Beautycraft Salon, 732 Fort. Complete beauty service by experienced operators. Gentleman expert of Seattle for your permanent wave or finger wave. Tel. 466.

Cadboro Beach Hotel—Luncheons, teas, dinners served. Miss Ewing managing. Tel. 8626O.

Island Hall, Country Inn, Parksville, now open. Terms and reservations on application.

Irene Bick Studio of Violin has moved to 634 Michigan. Hours: 9 a.m. to 5 p.m.

Benson's Grocery, Vancouver Street, recommends Sheen Polish.

Will Miss Winnie B. Cameron please phone 4301R re plays?

TRIANGLE TOUR OF BRITISH COLUMBIA

Visit Jasper National Park and Prince Rupert. Combined rail and steamship vacation tour (side trip to Anyox and Stewart may be included). Stop at Jasper Park Lodge—golf, tennis, boating, swimming, mountain climbing, hiking, dancing, radio, motion pictures.

A wonderful opportunity to become acquainted with your own province.

Full particulars at Canadian National ticket office, 911 Government Street, telephone 1242.

MR. R. WATSON SPEAKS HERE

EDITOR OF THE BEAVER WILL ADDRESS ROTARIANS AT LUNCHEON THURSDAY

Brig.-Gen. McNaughton to Be Kiwanis Club Speaker—Gyros' Picnic on Aug. 1 at Elk Lake

CLUB CALENDAR

MONDAY—Gyro Club, Chamber of Commerce Cafe, luncheon, 12:10 p.m.
TUESDAY—Kiwanis Club, Empress Hotel ballroom, luncheon, 12:10 p.m.
TUESDAY—Y's Men's Club, Y.M.C.A., supper, 6:15 p.m.
WEDNESDAY—Kiwanis Club, annual picnic, Dominion Experimental Station at Bazan Bay, 2:30 p.m.
THURSDAY—Rotary Club, Empress Hotel ballroom, luncheon, 12:10 p.m.
FRIDAY—Usadians Club, Dominion Hotel, luncheon, 12:45 p.m.

"The Joys and Tribulations of an Author" will be the subject of an address which will be delivered at Thursday noon at the luncheon session of the Victoria Rotary Club, in the Empress Hotel ballroom, by Mr. Robert Watson, of Winnipeg, editor of The Beaver, official publication of the Hudson's Bay Company.

Brig.-Gen. A. G. L. McNaughton, C.M.G., G.O.C. Military District No. 11, will be the speaker at the Kiwanis Club luncheon at 12:10 p.m. in the Empress Hotel ballroom on Tuesday. Mrs. D. B. McConnan will be the soloist.

The Kiwanis Club will hold a picnic next Wednesday at 2:30 p.m., at the Dominion Experimental Farm at Bazan Bay. The thirty boys whom the Kiwanis Club are sponsoring at the Y.M.C.A. will be guests at the outing. A programme of sports has been arranged, and all members of the Kiwanis Club and their ladies are expected to attend. The function is being directed by the boys' work committee of the organization.

Mr. Robert R. Webb, secretary of the Victoria branch of the Automobile Club of British Columbia, will be the speaker at the weekly luncheon session of the Victoria Gyro Club, at its weekly meeting tomorrow in the Chamber of Commerce Cafe. He will discuss the automobile club's work and experiences.

The Gyros will hold their annual picnic on Wednesday, August 1, at the Elk Lake picnic grounds. The function is scheduled to commence at 2 p.m. and an excellent programme of athletic events will be staged.

City & District

Wins Prize—Mr. A. H. Ray, of this city, has won a substantial cash prize in The MacLean's Magazine Macleanagrams competition. These competitions are conducted in each issue of the magazine.

Northern Lights—There was a fine display of the Northern Lights last evening. The phenomenon occasioned considerable wire trouble on the telegraph lines over a wide stretch of territory.

Visiting Baptists Coming—A large party of Baptists, delegates to the recent international gathering in Toronto, will arrive in the city on Monday's day boat from Vancouver, and will make a brief stay here.

Fruit Trade Commissioner—It was announced some weeks ago that during the Summer Mr. J. Forsyth Smith, Canadian fruit trade commissioner in the Old Country, would visit British Columbia. He is now in the province, and will come to Victoria during this week to meet Department of Agriculture officials.

TINIEST AUTO HAS SPEED

That his new auto is the smallest in the world and will attain a speed of seventeen miles an hour, are the claims of the builder, Jans Schutz, a German mechanic. The machine weighs only twenty pounds, and has a four-cylinder water-cooled gasoline engine, clutch, differential, accelerator and brakes. It is controlled by a set of strings because it is too small for even a child to get into.

The Question of Cost
Need Not Stand Between You and a
STEINWAY
THE INSTRUMENT OF THE IMMORTALS

Although the Steinway Piano is unquestionably in a class by itself as regards quality and tone-beauty, yet many thousands of families have found they can own this world renowned grand just as easily as an ordinary piano. For all its quality and prestige the Steinway Grand Piano is moderately priced . . . a generous allowance is made for your present piano and the balance can be budgeted over a term of months to suit your convenience.

Fletcher Bros.
(VICTORIA) LIMITED
1110 Douglas Street

Monday Morning
9 o'Clock
The Great "Q-A" Shoe Sale Starts Off Again
Shoes, 19c to $3.99
Stewart's
1321 Douglas Street

Conservative Meetings
Mrs. Alice McGregor
Independent Conservative Candidate
Will address the electors of the City of Victoria
Chamber of Commerce, July 10 and 14, at 8 P.M.
All Are Cordially Invited

THE LARGE STOCK OF
High-Grade Carpets and Fine Quality Rugs
SELECTED BY THE
ISLAND WINDOW & CARPET CLEANING CO.
(W. H. HUGHES, Prop.)
Is Now Being Offered at Entirely New and
Unprecedented Prices

Ordinarily our prices are low—30% to 40% below most dealers in rugs. Right buying, in which we specialize, makes this possible. Now we are offering further reductions, which will be in effect during July. A generous allowance will be made for any carpets you wish to exchange. If you contemplate "moving house," then we will take over your old carpets and rugs and lay the new ones to fit your new rooms.

Come to 917 Fort Street and See the Wonderful Values at This Big July

CLEARANCE

Ladies' and Men's Tailor
London, Eng., Experience
Customers' own material made up, best work, and remodeling done. Riding Habits a Specialty
RUTLEY
320 Pembarton Bldg. Phone 6646

You Can Sell More
Moist and Liquid Foods If You Use
Sealright Containers
They Will Not Leak, Drip or Crush
Phone 3798
And We Will Submit Samples and Prices
Smith, Davidson & Wright, Limited
533 Yates St. Victoria

Esquimalt Municipality
The Municipal List of Reverted Properties contains many desirable parcels at prices within the reach of all. A list may be seen at the Municipal Hall or will be forwarded by mail upon request. Choice building lots and acreage available on Lampson Street and in other localities.
Industrial Sites with frontage on railroad trackage of 111 feet to 629 feet.
Terms May Be Arranged and Further Information Obtained at the Municipal Hall
Phone 3594

Electric Sunshine
For Beauty and Health
And the relief of pain, through the use of the Therapeutic Lamp. Connects to any lamp socket.
Hawkins & Hayward
Electrical Quality and Service Store
1121 Douglas St., Cor. View
Phones 643-2627

For Cooking Economy
Coal that lasts
You are sure of this lasting quality when you order Nanaimo-Wellington.
PAINTER & SONS
617 CORMORANT ST. PHONE 536

Clerks never disturb Mussolini when he's meditating. They know it's a Cabinet meeting.

Leucorrhea
And All Female Ills Take Our Remedies
Book on Skin Disorders, Nervous Troubles on Chronic Ailments, pamphlets on Loss of Manhood and Diseases of Men; booklet on Female Ills; free by mail. Advice free. Open 3 to 6 and 7 to 8 every weekday except Wed. and Sat., when closed all day.
The English Herbal Dispensary, Ltd.
1355 Davie, Vancouver, B.C.
Canada's Oldest Herbal Dispensary

SUIT SALE CONTINUES ALL THIS MONTH
That new suit you've been thinking about buy it now and save money. Sale prices are as follows. Reg. $25 for $20. Reg. $30 for $27.50. Reg. $37.50 for $30.

Charlie Hope
1434 Government St. Phone 26

Silks! Silks!
Big Shipment of Fine Silks Just Arrived From the Orient
Spun Silk, in all colors, per yard ..... 55¢
Also Chinese Brocaded Silk, Plain Silks, Canton Crepe, Pongee Silk, Chenille Silk, at the Cheapest Price You Ever Saw Before.
Wing Sang Lung & Co.
1411 Government St. Phone

Send Us the Children's Things

FOR sheer cleanliness, laundry-washing of children's soiled clothing cannot be surpassed. Let us wash your children's clothing . . . you will be amazed at their fragrant cleanliness . . . and at the lack of wear and tear.

The LAUNDRY *does it best!*

NEW METHOD LAUNDRIES LIMITED

Phone 8080

LAUNDERERS
DYERS AND
DRY CLEANERS

"Build B.C."

A Patron for Eleven Years

In a lengthy letter in which she gives her reasons for preferring Pacific Milk, a lady in Vancouver writes:

"We use on an average ten cans of Pacific Milk a week and have done so for eleven years." No endorsement could be stronger than this. Many thanks Mrs. C.

PACIFIC MILK

Factories at Abbotsford and Ladner, B.C.

Comfort

PLATES

Made with the utmost skill and fitted with every care to insure comfort. Withal, you save from $15

DR COULTAS
1309 DOUGLAS ST.
(GROUND FLOOR)

Good Plumbing Pays

We Are Practical Experienced Mechanics

THACKER & HOLT
PLUMBERS
BROAD AT PANDORA PHONE 2022

Bathe in Minard's and warm water, rubbing the solution into the aching parts with the finger tips.

Minard's is also splendid for sprains, bruises and strained ligaments

MINARD'S "KING OF PAIN" LINIMENT

And Now!

Canada's Quality Tire Can Be Bought on the

Trade-In Plan

Easy-Payment Plan

Better buy Firestones now than buy and buy. Why not get acquainted, as thousands of proud Firestone users have? Everyone can afford to ride in comfort on the Firestone plan.

VICTORIA'S LEADING TIRE STORE

TOM LUMSDEN

853 Yates St. Phone 6277

Deep Cove Personals

Among the arrivals in July who have taken cottages for the Summer, are: Mr. and Mrs. Percy James and relations, of Victoria; Mr. and Mrs. Bywell, of Victoria; Mr. and Mrs. Struthers, of Toronto.

• • •

Mr and Mrs. Bristow, Mr. and Mrs. O. T. Hughes and family, Mr. and Mrs. W. M. Walker and Mrs. W. Walker, of Victoria, and Mr and Mrs. John McNaughton, of Saskatoon, are at present occupying their Summer quarters at Deep Cove.

To Picnic Wednesday

The [illegible] Sunday school picnic of St. [illegible] Church will be held at Mount Douglas Park on Wednesday. Motor cars will leave the church at 1 o'clock, and on arriving at the park an attractive programme of sports will be carried out. The directors of this part of the picnic are the A.Y.P.A. Bible class.

Every effort is being made by Mr. C. M. Parrott, the superintendent, and his staff of Sunday school workers, to make the affair of great interest and enjoyment. A special invitation is extended to the parents and friends to be present.

Authors Will Meet

The July meeting of the Victoria and Islands branch, Canadian Authors' Association, will be held on Thursday evening, July 12, at 8 o'clock in the Alexandra Club, Pemberton Building. Robert Watson, president of the Winnipeg branch of the Canadian Authors' Association, will be the guest of honor and will address the members and interested friends on "The Practical Side of Writing," with brief extracts from his new novel, "High Hazard." This story has run serially in MacLean's Magazine, and is shortly to be published in book form. Visiting members of the association who may be in Victoria on Thursday are cordially invited to attend this meeting.

Noted Woman Revolver Shot Is Visitor in City

Miss Edna E. Christoffersen, Radiological Technician and Revolver Expert, Is Competing In International Individual Matches

Miss Edna E. Christoffersen, of Portland, premier woman revolver shot of the world, and vice-president of the American Association of Radiological Technicians, is a visitor in the city. She has come here to take part in the international individual revolver matches being held in Victoria. These matches are open to members of the police departments of the United States and Canada. Her entry in the matches was made possible by Chief of Police John Fry. Constable Arthur Bishop has organized the shooting competitions and provided every facility for Miss Christoffersen.

Accompanying Miss Christoffersen is her sister-in-law, Mrs. Miles, also a clever marksman with the revolver. They are registered at the James Bay Hotel.

Miss Christoffersen is the only woman who possesses the Army expert medal for a .45 calibre revolver. The medal was presented to her by the United States War Department. She also has the United States National Revolver Association's expert medal, having made ninety-six points out of a possible hundred. Another medal possessed by this brilliant markswoman is that of the United States Revolver Association for an over eighty per cent rating in revolver shooting. She is also the only woman to hold the New York police department medal for rating over ninety per cent. She secured this medal by shooting a ninety-four. The medal was given to her as a special recognition of her marksmanship. No other person outside of the New York police department has one of these medals.

MAKES FINE SCORE

Several days ago before she left Portland she made ninety-six points out of a possible hundred. Her target tied the score made by Sergeant J. H. Young at Camp Perry, whose team set a new world's record, which she thinks will hold for a long time. The target on which she made ninety-six points she is keeping as a momento of the occasion. It is signed by Sergeant Young and all the members of his revolver team.

Miss Christoffersen first entered the international individual matches in Victoria last year, through the courtesy of Chief Fry. It was through Chief Fry's arranging her entry that she was able to return to Portland and stimulate interest among women in revolver shooting. The result has been that she has organized the first women's revolver team in the world. It has a membership of fifteen.

Miss Christoffersen was so pleased with the remarkable showing that Miss Walker, of the Victoria police department, made at the range yesterday that she has made her an honorary member of the Oregon Women's Revolver Association.

"Miss Walker is going to be one of the best shots on this continent," Miss Christoffersen stated. "She shows remarkable ability on the range."

WOULD INTEREST WOMEN

Permission to enter these revolver matches, Miss Christoffersen believes, will stimulate interest in women to take up revolver shooting. She said that there were 135 women on the New York police force and not one of them could shoot. Chicago had thirty-five women on the force and only one could shoot with a revolver. She hopes by such matches as are being held here and elsewhere where she is allowed to enter, to develop a keener interest among women to take up the same hobby, for that is what she calls her revolver shooting.

Her occupation is with radiographic work in Portland. She has an X-ray laboratory of her own and since she has been in this profession has taken 125,000 films. She is keenly interested in the work, and carries on considerable research work. She does not favor the use of X-ray as a cancer treatment until the operation has failed. X-ray, unfortunately, kills other tissues in treating cancer, and unless cure by operation has failed she does not recommend it, although in superficial cases the use of X-ray is general. She thinks that the only way that a cure for cancer will be arrived at will be through first finding its cause. From that point the medical profession will then be able to study its prevention and next its cure.

Society Notes From Vancouver

VANCOUVER, July 7.—The Pacific International Association regatta which has been taking place in this city during the past week has been the occasion for a number of social gatherings. The attendance at the yacht races has been exceptionally large, and the interest well sustained. In the evenings flannel dances have been popular at the Royal Vancouver Yacht Club, and on Thursday evening a more formal dance took place. Wednesday was one of the larger flannel dances, and among the many present were Commodore and Mrs. G. F. Gyles, Commander and Mrs. B. L. Johnston, Mr. and Mrs. George Lindsay, Mr. and Mrs. R. F. Marpole, Mr. and Mrs. Robert Bidlake, Mr. and Mrs. Tom Ramsay, Mr. and Mrs. Frances Cotterell, Mr. and Mrs. Richardson Malkin, Mrs. Blake Manning Wilson, Mr. and Mrs. Melville Dollar, Miss Frances Bennett, Miss Marion Robertson, Miss Margaret Stewart, Miss Mildred Clark, Miss Shirley Woodward, Miss Bea Merritt and Miss Marion Skill.

• • •

Garden Party Hostesses

Miss Shirley Woodward made her debut to Vancouver society, on Wednesday afternoon, when her mother, Mrs. Ernest Austin Woodward, entertained at a garden party at their home "Seagate." The weather, which had been threatening and cloudy for the preceding days and in the morning, cleared in the early afternoon, so that the gardens were beautiful and made a lovely setting for the party. The house was beautifully decorated with delphiniums. In the hall was placed a large white basket containing hollyhock delphiniums that were so tall in many cases they stood above the guests passing beneath them. In the basket were also purple and mauve iris. Mrs. Woodward received her guests in the drawing room, wearing a pretty gown of flowered chiffon, featuring the new cape collar effect, and Miss Woodward received with her mother wearing an imported gown of forget-me-not blue organdie. Simply fashioned the dress fell in long panels at the front and back of the transparent skirt almost to the ground, and was draped over a knee-length taffeta skirt. Pastel shades of pink, and orchid satin composed the girdle that fell in long lines at the side, and the charming ensemble was completed by a spray of delphiniums which Miss Woodward held in her arms. Tea was served on the lawn, the long table being centerd with an old Chinese bowl containing delphiniums, and presiding over the table was Mrs. Bernulf Clegg, Mrs. A. C. Eddy, Mrs. Walter Taft Hutchins, Mrs. R. J. Cromie, Mrs. Cecil Merritt, Mrs. J. P. D. Malkin, Mrs. Allan Sanderson, Mrs. Edward Carter, Mrs. R. W. Wood, Miss Beatrice Merritt, Miss Lila Malkin, Miss Esther Eddy, Miss Dorothy Jefford, Miss Sally Carter, Miss Yvonne Dreyfus assisted in serving.

• • •

Bridge Hostess

Mrs. F. C. Garde was a charming bridge hostess on Thursday afternoon at her home on Cartier Avenue. Among those present were Mrs. D. C. Grant, Mrs. R. J. MacPherson, Mrs. Sidney Powell, Mrs. Robert Jardine, Miss Eulalie Blygh, Mrs. Sidney Ransford, Mrs. Paul Alvazoff, Mrs. Paul Long of San Francisco, Mrs. James Barton, Mrs. M. J. Allan, Mrs. E. Peterson of San Francisco, Mrs. Daniel McClellan, Miss Bessie MacPherson, Miss Jessie Williamson.

• • •

Farewell Party

Complimenting Mr. and Mrs. Telford James who are leaving on Sunday for Seattle to take up their residence there, Mr. and Mrs. Alec. Swanson entertained at bridge on Thursday evening at their home in Kerrisdale. Guests included Mr. and Mrs. Colin Ferrie, Mr. and Mrs. Kenneth Vaughn, Mr. and Mrs. Jack Norris, Mr. and Mrs. Bruce Fraser, Mr. and Mrs. Kenneth Tatlow, Mr. and Mrs. Bruce Robertson, Miss Louise Adams.

• • •

Dinner Hostess

Mrs. H. T. Lockyer entertained at dinner on Thursday in honor of Mr. and Mrs. George Trorey, when her guests were Mr. and Mrs. Misak Alvazoff, Mr. and Mrs. Edward J. Coyle, Mr. and Mrs. Milton Oppenheimer, Mr. and Mrs. Michael Brighouse.

• • •

Luncheon Hostess

Among the smart luncheon parties held this week was one given by Mrs. J. P. Fell when covers were laid for Mrs. E. P. Davis, Mrs. Spence Black, Mrs. Jan Cherniavsky, Mrs. J. C. Shaw, Mrs. Tucker, Mrs. Fred Tiffin, Mrs. Norman Lang, Mrs. B. T. Rogers, Mrs. J. W. McFarlane, Mrs. Hartley Burroughs, Mrs. W. T. Hutchins.

• • •

Remove Residence

Mr. and Mrs. Bruce Fraser have removed to their new home on Angus Avenue, Shaughnessy Heights.

• • •

At Crescent Beach

Mrs. Howie Bryden has been spending the past week with Mrs. Duke Allan at Crescent Beach.

• • •

Leaves for England

Mrs. Wilmot and her son, Gerald, left on Thursday evening for a visit to England. They expect to return in September. A number gathered at the station to wish them "bon voyage," including Mrs. A. Mainwaring Johnson, of Victoria, Mr. R. Wilmot, of Victoria, Mrs. W. F. Brougham, Mr. and Mrs. J. Hobday, Mrs. Furber, Major Sweeny, Mr. and Mrs. Kenneth Barr and others.

• • •

For Visitor

Mrs. Spears, of Mexico City, was the guest of honor at a tea given on Friday afternoon at Jericho Country Club by Mrs. A. E. Snyder.

• • •

Return From Europe

Mrs. R. P. Clark and her daughters, Mildred and Enid, have returned to Grey Gables, Shaughnessy Heights, after an extended visit to Europe.

• • •

Return Home

Mr. J. P. D. Malkin, Miss Ursula Malkin and Miss Fanta Tait have returned from a week's cruise among the Gulf Islands.

• • •

In Victoria

Mr. and Mrs. Bruce Robertson are spending the week-end in Victoria.

• • •

At Alert Bay

Major and Mrs. Frank Pinder and two children, Peter and Paula, have left for Alert Bay, where they will spend the next few weeks.

• • •

Visit Tacoma

Dr. and Mrs. B. D. Gillies left on Wednesday for a visit to Tacoma.

ALL ABOUT GARBAGE

TORONTO, July 7.—Following a heated quarrel over the disposal of garbage in the apartment of Angus D. McArthur at Kendall Avenue, Alfred C. Salter, thirty-three, janitor of the apartment, is dead, and McArthur is under arrest, charged with murder.

STUDEBAKER speaks Tuesday

Greenhorns Make Good

SUCCESS magazines would snap up the story of the last nine years of H. C. Wheeler and his wife. Although complete city greenhorns, who scarcely knew the difference between wheat and oats, they suddenly took the notion they were "fed up" with city life and plunged into the Peace River district. Today these two middle-aged people have carved out a kingdom of their own ten miles from Peace River village. They have ninety acres of land that grows huge potatoes and wheat nearly of record size. Above are shown: No. 1, Mrs. Wheeler, who formerly taught music; No. 2, the log cabin built by Mr. and Mrs. Wheeler with their own hands; and, No. 3, Mrs. Wheeler feeding her chickens.

SUMMER SCHOOL OPENS TOMORROW

Dr. S. J. Willis Will Officiate at Ceremony at High School in Morning

Tomorrow morning at 9 o'clock, teachers from all over British Columbia, and even farther afield, will gather at the Victoria High School for the Provincial Summer School. The opening ceremony will be brief and formal, Mr. John Kyle, who is to be director of the school again this year, presiding, and the speaker to be Dr. S. J. Willis, provincial superintendent of education.

Students this year will be given a broad curriculum from which to choose. There will be serious academic courses, lecture courses, laboratory courses and recreational courses. The first year courses offer much variety. The child welfare programme comprises lectures on foods, dietetics and nutrition, and physical education. The second year courses are more advanced stages in the same subjects. The primary grade course is designed especially for the teachers interested in receiving class work. Manual arts come into another of the courses, and nature study and other subjects are included also. The prospectus shows that there will be facilities for the student who wishes to take up art in its various phases, either theoretical or applied; geography, history, penmanship and business subjects will also be included.

Tomorrow will be chiefly occupied with registration of students and other details of organization, but by Tuesday the school should be in full swing.

Delicious Desserts

GOOSEBERRY JELLY

Mix together a cup of sugar and four cups of berries. Add two quarts of water and simmer gently until the fruit is very tender. Have ready two ounces of gelatine dissolved in cold water. Strain the hot fruit first over a cup of sugar and then pour this mixture over the dissolved gelatine. Add enough boiling water to bring the amount of jelly to a quart and a half. Pour into a mould and allow to harden. Turn out on a dessert dish and garnish with unsweetened whipped cream. Segments of orange, freed from seeds and skin, may be used to garnish the jelly.

RASPBERRY SPONGE

Soak one-half box of gelatine in enough cold water to cover it for one-half hour, then stand it over hot water until it is thoroughly dissolved. Strain over a small cup of sugar and add it to a pint of raspberry juice. While this is cooling, beat the whites of four eggs to a stiff froth. Stand the fruit and gelatine mixture in a pan of ice water and stir until it is chilled; then turn in the beaten eggs, stirring constantly so that the gelatine does not harden on the sides and bottom of the bowl. When the eggs have been stirred in thoroughly and the mixture begins to thicken, pour it into a mould and stand in a cool place until firm. Serve with whipped cream.

—MARY MARSHALL.

Prizes Presented

On Saturday, June 30, at her home on Currie Road, a gathering of parents, friends and pupils witnessed a very happy closing of Miss Sherwood's music class for the two Summer months. The presentation of prizes which were given by Mrs. McGovern, was the first order of proceedings.

Joan Teasdale, although having had lessons only ten months, won first prize for diligent, earnest work and splendid progress.

The prize for competition work in Sonata Club went to Evelyn Lytton, and for competition work in Sonatina Club to Joan Clipper. These two clubs were formed last Fall, and meetings, which the pupils have found most helpful and interesting, have been held each month.

A special prize was given to Cynthia McLean, who came second in both piano and club work.

A pleasing programme followed, given by Joan Teasdale, Cynthia McLean, Elise Le Gresley and Elmore Ozard, each pupil contributing four numbers. Careful attention to detail and good lefthand work marked the effort of these performers.

A pleasant social half-hour followed, when refreshments were served.

Miss Sherwood will leave on August 3 to attend for the second year the Master Class of Sigismond Stojowski, of New York, which will be held for five weeks at the University of Washington, Seattle, and will reopen her studio on September 10.

Is Candidate for Cariboo Riding

MR. RODERICK McKENZIE

Who is the nominee of the Conservatives for Cariboo, knows the district that he aspires to represent as well as any one in the riding. He is a general merchant at Williams Lake, who has been closely identified with the affairs of the district for years. His position as a trader has brought him into contact with all classes within the district. He knows their difficulties intimately, and the needs of the district are constantly coming before him in a very practical way, that of business. He is deeply interested in the Cariboo, and is exceedingly well qualified to represent the riding in the Legislature.

HOPPE CONFESSES

TOLEDO, O., July 7.—Charles J. Hoppe, twenty-six, whose trial for the murder of seven-year-old Dorothy Zielagowski ended abruptly yesterday when he changed his plea to guilty, is slated here as the "clubber," whose operations terrorized Toledo women for several years and caused policemen to walk their beats with snotguns

When his murder trial was changed to sanity hearing before three common pleas judges by his change of plea, Hoppe's attorneys astounded the court by introducing a signed confession, in which their client cleared up a two-year-old mystery by admitting the killing of Lilian Day Croy, school teacher, whose half-clothed, mutilated body was found October 26, 1926.

OUR PRIVATE STORAGE ROOMS

Your personal goods have our greatest care. We realize that you have a sentimental as well as a dollars-and-cents value in them. That is why we handle this class of goods exclusively. Piano Rooms, Special Rug Rooms where no moths can enter, Vaults for your Silver and Valuables, Separate Rooms for Furniture and Household Goods. Come and see.

REMOVERS
SHIPPING
AGENTS
CUSTOMS
BROKERS

DUNCAN STORAGE COMPANY

Warehouses: 516-520 Bastion Square. 522-530 Chancery Lane. Office Phones: 1665-1664-1663

Easy Chairs

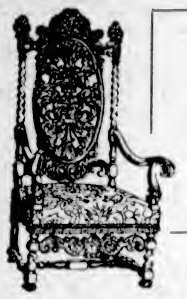

New Assortment. All Styles and Colors, with Loose Reversible Cushions and Good Quality Covers

$35.00 to $85.00

We Arrange Terms

Good Rate Allowed on Used Furniture Taken in Exchange

Home Furniture Co.

FRED W. BARTHOLOMEW, Prop.

Phone 5119 - 825 Fort St. (Between Quadra and Blanshard Sts.)

Bright, Snappy Furs

That's Just What You Want. Foster's Have Them in Coats and Neckpieces

DESIGNING DEPT.

We will furnish exclusive designs for all new garments or those remodeled.

Every Garment a Creation in Itself

The Pelts Artistically Worked and the Linings Dainty and Beautiful

Foster's Fox Ties Lend an Added Charm to Milady Wearer—Priced From $16.00

Repairing and Relining Receive Expert Attention

Our linings are most beautiful and we line fur coats from ..... $18.00 Up

FOSTER'S FUR STORE

1216 Government St. Phone 1537

Gifts in Table Silverware for the Bride

We Carry a Complete Stock of Table Silverware in 1847 Rogers Bros., Holmes & Edwards, Community Plate, Tudor Plate and Wm. Rogers & Son Silver Plate

TEASPOONS

A set of 6, in gift box. Wm. Rogers & Son plate, guaranteed quality. Your choice of Mayfair, La France or Triumph patterns. A set $2.15

TWO SUGGESTIONS

A 26-piece set, Mayfair pattern, Wm. Rogers & Son silver plate, guaranteed quality, fitted with stainless knives. Complete on serving tray that is free with set $23.00

A lovely set of 26 pieces, fitted with stainless knives, Holmes & Edwards plate, in the Romance pattern. A beautiful inlaid serving tray given away with each set ..... $45.00 Absolutely guaranteed, without time limit

A gift in Table Silverware is "Her" selected pattern of silverware will prove a very delightful and serviceable wedding present.

Mitchell & Duncan, Ltd.

JEWELERS

Cor. Government and View Sts. Phone 675

DELIGHTFULLY UNRECOGNIZABLE RETURNED LIKE NEW

Only as Old—as They Look

Clothes—like folks—are only as old as they look. Dust, stains and spots—the age signs of suits—can be taken right away, easily and thoroughly removed by our expert modern process.

Your clothes are returned so fresh and new that you wonder where the old suit is gone.

WE keep the Spots OUT

Pantorium DYE WORKS

"Craftsmen in Making Things New"

905 Fort Street
Phone 3302

Society and Women's Affairs

Personals, Parties Visitors

At Elk Hotel
Guests registered at the Elk Hotel during the past ten days include: Dr. and Mrs. F. C. McTavish, Miss Constance McTavish, Miss Isabel McTavish, Mr. and Mrs. G. Roy Long, Mr. Fred R. Long, Mr. and Mrs. H. Wheatland, Miss Wheatland, Mr. M. Rolfe, Dr. and Mrs. T. L. Butters and children, Mr. and Mrs. Trewartha and family, Mr. P. Fitzherbert, Mr. T. Dickinson, Miss B. Dickinson, Miss H. Alexander, Mrs. E. F. Knox, Mr. H. E. Goulbourn, Mr. J. McHugh, Vancouver; Mr. A. Gonnason, Mrs. Gonnason, Mr. and Mrs. Carl Gonnason, Mr. J. Moses, Mr. and Mrs. C. F. Smith, Mr. and Mrs. R. W. Watson, Mr. and Mrs. J. Holms, Mr. Jack Holms, Miss Helen Holms, Mr. and Mrs. J. J. Hawkins and family, Mr. B. P. Schwengers, Miss G. B. Morash, Mr. and Mrs. F. Nixon, Miss Mollie Reid, Mr. S. M. Oliver, Mr. R. L. Buller, Victoria; Mr. Brian Nash, London, Eng.; Dr. Mary McHugh, Liverpool, Eng.; Miss Helen H. Baum, San Francisco; Mrs. J. B. Cunningham, San Francisco; Mr. Alexander Baring, Santa Barbara; Mr. and Mrs. B. M. Daniel and family, Tacoma; Mr. and Mrs. D. J. Madill, Lake Cowichan; Mr. F. C. Townshend, Port Alberni; Mr. W. A. Richardson, Campbell River; Mrs. W. A. Richardson, Nelson; Mr. F. A. Vass, Montreal; Mr. and Mrs. James McD. Reid, Merritt; Mr. and Mrs. A. K. McMinn, Kelowna.

* * *

At Beverley Apartments
Guests at Beverley Hotel Apartments include: Mr. and Mrs. E. R. Kelly, Ottawa, Ontario; Mr. and Mrs. J. J. Osborne, Vancouver; Mr. and Mrs. H. S. Thomas, Seattle; Mr. and Mrs. L. P. Davis, Lost Town, Sask.; Mr. and Mrs. J. E. Stanley and Mr. and Mrs. J. B. Faulk, Seattle; Mr. M. D. Fisher and Mr. J. A. King, Jordan River; Mr. and Mrs. H. A. MacDekin, Mr. and Mrs. E. Morphy, Mr. W. Christie, Mr. and Mrs. J. J. Armstrong, Vancouver; Mrs. E. Randall, Saskatoon; Mr. J. Little, Shawnigan Lake; Mr. A. T. Rhodes, Vancouver; Mr. R. Cunningham, Mr. A. Sutar, Mr. and Mrs. Thomas and Mr. and Mrs. C. F. Davis, Seattle; Mrs. E. H. Boyer and Mr. R. D. Boyer, Nelson; Mr. G. H. French, Duncan; Mrs. Beorkett, Westholme; Mr. and Mrs. M. Hodgson, Mr. W. H. Horn, San Diego, Cal.; Mr. J. Jackson, Mr. S. C. Lovement, Victoria; Mr. and Mrs. Boden, Champion, Alta.; Mrs. Silver, Mrs. A. H. Knapp, Mr. D. Billings and Mr. C. Whittier, Vancouver.

* * *

Miscellaneous Shower
Mrs. Dick Berry and Mrs. Bob Smith were joint hostesses at a miscellaneous shower on Friday evening, at the home of Mrs. Smith, 1121 Faithful Street, when the guest of honor was Miss Winnie Ewing, whose marriage will take place shortly. The gifts were presented to the guest of honor by Miss Olive Smith, who was dressed as a gypsy. The guests included Mesdames A. Sibbald, G. M. Petch, E. Williams, C. Walker, F. H. Ewing, A. Weights, D. Service, E. Wilderspin, H. E. Morris, W. J. Walker and Misses Brown, A. McKay, A. Wilderspin, A. Wills and Pearl Mathews.

* * *

At Beach Hotel
Among the arrivals at the Beach Hotel yesterday were Mr. P. Fitzherbert, Mr. T. Dickinson, Miss B. Dickinson and Mr. H. Alexander, Vancouver; Mr. and Mrs. R. P. Oldham, Mrs. N. M. MacCurdy and Mrs. W. T. McKay, Seattle; Mr. and Mrs. Charles B. Andrews, Los Angeles; Mr. and Mrs. R. L. Sheppard and Mrs. R. S. Sheppard, Portland; Mr. and Mrs. P. Hawkins and Miss Elizabeth Hawkins, Reno, Nevada; Mr. and Mrs. Platt Kissan, Kew Gardens, New York; Mr. and Mrs. L. Rosenblatt and the Misses Rosenblatt, Portland, and Mrs. George Nolin and Miss Agnes Nolin, Seattle.

* * *

At Y.W.C.A.
Guests registered at the Y.W.C.A. include Miss L. Hepley, Kansas City, Kas.; Miss B. Moxley, Orange City, Kas.; Miss M. Fleming and Miss Heming, Lulu Island; Miss Sangworthy and Miss Burdick, Melton, Wis.; Mrs. and Miss Lane, Calgary; Miss Buckley, Alberni; Mrs. Rogers, Carberry, Man.; Miss E. L. Rankin, Kootenay Lake; Mrs. T. J. Stockdale, Prosser, Wash.; Miss M. Dunlop and Miss B. Bolton, Vancouver; Miss M. Buchannan and Miss R. Brown, Seattle; Miss K. J. Evans, Winnipeg; and Mrs. and Miss Melanson, Vancouver.

* * *

Tea Party
Miss Baynes Reed, Lee Avenue, was hostess at a tea party yesterday afternoon in honor of her sisters, Mrs. Douglas Livingstone, of Corvallis, Ore., and Mrs. Spicer-Simson, of Monte Carlo, who are her guests. Larkspur in pastel shades made effective decoration throughout the house and the tea table was charmingly arranged with larkspur and delphiniums.

* * *

Have Been Visiting Here
Mr. Alan K. M. Roberts, of the staff of the American Trust Company, San Francisco, with Mrs. Roberts, Mr. and Mrs. Benjamin Birch and Miss Ruth Birch, who have been visiting Mr. T. Roberts, Sr., at 403 Young Street, and "Ardiinn," Shawnigan Lake, left on Friday morning via the Victoria-Edmonds ferry for the South.

* * *

At Cadboro Beach Hotel
Guests at the Cadboro Beach Hotel include Mrs. Lamplough, England; Mrs. Gerald O'Connor and Master Terence O'Connor, Edmonton; Mr. and Mrs. C. H. Rutherford and Master Colin Peter Rutherford, Shanghai; Mr. and Mrs. C. B. Andrews and family, Los Angeles; Mrs. Bruce Farris and family, Great Central Lake, V.I.

* * *

Marriage Takes Place
On Monday evening the marriage took place of Mr. Reginald Russell Jeeves, youngest son of Mr. Al. Jeeves and the late Mrs. Jeeves, of Victoria, and Miss Alice Patricia Diplock, eldest daughter of Mrs. A. G. McGregor, of Lake Cowichan, and the late Mr. J. Diplock, of Winnipeg. Only a few immediate friends were present.

* * *

From Fernie
Mr. and Mrs. Alexander Watson, of Fernie, have taken up their residence in Victoria, and are at present at the Glenshiel Hotel, prior to moving into their new home on St. Patrick Street, Oak Bay. Mr. Watson has been appointed manager of the Douglas Street branch of the Royal Bank.

* * *

Visiting Relatives
Miss Viola Snider, Mrs. Edwards and Miss Marie Edwards, all of Vancouver, were guests during the week-end of Mrs. E. G. Newman, Ontario Street. They have returned home, accompanied by Miss May Newman, who will be the guest of her aunt, Mrs. Bert Snider, Point Grey, during the Summer holidays.

* * *

Announce Engagement
Mr. and Mrs. Philip Young, 1610 Belcher Avenue, announce the engagement of their youngest daughter, Lois Vera, to Mr. George Finlay, chief petty officer, R.C.N., the wedding to take place at St. John's Church, Monday, July 16, at 7:30 o'clock in the evening.

* * *

Leaves for Edmonton
Miss Dina Elston, of Edmonton, who has been the guest of Miss Helen Moore, Elford Street, for the last three weeks, left on Thursday for her home. En route Miss Elston will spend some time in Vancouver, Banff and Calgary.

* * *

Leave for East
Mrs. L. R. Wilson and her children, who have been visiting the former's parents, Mr. and Mrs. J. T. Redding, left on Friday evening for Montreal. Mr. Wilson will join them in Vancouver, and en route they will visit Banff and Winnipeg.

* * *

Visiting Here
Mr. and Mrs. E. Horley Cowan and little daughter, Cynthia, are guests of Mrs. Cowan's parents, Dr. and Mrs. R. Ford Verrinder, at Warburton. Mr. Cowan last visited Victoria in 1915, when an officer on H.M.S. Kent.

* * *

Announces Engagement
Mrs. C. J. Bunbury, of 1613 Elgin Road, announces the engagement of her daughter, Margaret Stephanie, to Mr. Henry Underhill Linkins, of San Francisco. The wedding will take place early in August.

* * *

Were Visitors Here
Mr. and Mrs. A. E. S. Emsley, of Vancouver, on their return from a trip to Portland and Seattle, visited Mrs. E. M. Thornton, 1331 Esquimalt Road, on Friday. Mrs. Emsley is a niece of Mrs. Thornton.

Aviator's Widow Will Have Life Pension

MRS. TERENCE TULLY

Widow of the noted Canadian aviator who was lost during the attempted London-to-Ionidop flight of the plane Sir John Carling, will get a life pension. This is voluntarily provided by the directors of the Carling Brewing Co., who have set aside a trust fund of $40,000. Mrs. Tully will get three-fifths of the income from the fund and Mrs. James V. Metcalf, widow of the other unfortunate aviator, will get the remaining two-fifths. Mrs. Metcalf is now living in England.

Tea Party
Miss Baynes Reed, Lee Avenue, was hostess at a tea party yesterday afternoon in honor of her sisters, Mrs. Douglas Livingstone, of Corvallis, Ore., and Mrs. Spicer-Simson, of Monte Carlo, who are her guests. Larkspur in pastel shades made effective decoration throughout the house and the tea table was charmingly arranged with larkspur and delphiniums.

* * *

Have Been Visiting Here
Mr. Alan K. M. Roberts, of the staff of the American Trust Company, San Francisco, with Mrs. Roberts, Mr. and Mrs. Benjamin Birch and Miss Ruth Birch, who have been visiting Mr. T. Roberts, Sr., at 403 Young Street, and "Ardiinn," Shawnigan Lake, left on Friday morning via the Victoria-Edmonds ferry for the South.

* * *

At Cadboro Beach Hotel
Guests at the Cadboro Beach Hotel include Mrs. Lamplough, England; Mrs. Gerald O'Connor and Master Terence O'Connor, Edmonton; Mr. and Mrs. C. H. Rutherford and Master Colin Peter Rutherford, Shanghai; Mr. and Mrs. C. B. Andrews and family, Los Angeles; Mrs. Bruce Farris and family, Great Central Lake, V.I.

* * *

Marriage Takes Place
On Monday evening the marriage took place of Mr. Reginald Russell Jeeves, youngest son of Mr. Al. Jeeves and the late Mrs. Jeeves, of Victoria, and Miss Alice Patricia Diplock, eldest daughter of Mrs. A. G. McGregor, of Lake Cowichan, and the late Mr. J. Diplock, of Winnipeg. Only a few immediate friends were present.

* * *

From Fernie
Mr. and Mrs. Alexander Watson, of Fernie, have taken up their residence in Victoria, and are at present at the Glenshiel Hotel, prior to moving into their new home on St. Patrick Street, Oak Bay. Mr. Watson has been appointed manager of the Douglas Street branch of the Royal Bank.

* * *

Visiting Relatives
Miss Viola Snider, Mrs. Edwards and Miss Marie Edwards, all of Vancouver, were guests during the week-end of Mrs. E. G. Newman, Ontario Street. They have returned home, accompanied by Miss May Newman, who will be the guest of her aunt, Mrs. Bert Snider, Point Grey, during the Summer holidays.

* * *

Announce Engagement
Mr. and Mrs. Philip Young, 1610 Belcher Avenue, announce the engagement of their youngest daughter, Lois Vera, to Mr. George Finlay, chief petty officer, R.C.N., the wedding to take place at St. John's Church, Monday, July 16, at 7:30 o'clock in the evening.

* * *

Leaves for Edmonton
Miss Dina Elston, of Edmonton, who has been the guest of Miss Helen Moore, Elford Street, for the last three weeks, left on Thursday for her home. En route Miss Elston will spend some time in Vancouver, Banff and Calgary.

* * *

Leave for East
Mrs. L. R. Wilson and her children, who have been visiting the former's parents, Mr. and Mrs. J. T. Redding, left on Friday evening for Montreal. Mr. Wilson will join them in Vancouver, and en route they will visit Banff and Winnipeg.

* * *

Visiting Here
Mr. and Mrs. E. Horley Cowan and little daughter, Cynthia, are guests of Mrs. Cowan's parents, Dr. and Mrs. R. Ford Verrinder, at Warburton. Mr. Cowan last visited Victoria in 1915, when an officer on H.M.S. Kent.

* * *

Announces Engagement
Mrs. C. J. Bunbury, of 1613 Elgin Road, announces the engagement of her daughter, Margaret Stephanie, to Mr. Henry Underhill Linkins, of San Francisco. The wedding will take place early in August.

* * *

Were Visitors Here
Mr. and Mrs. A. E. S. Emsley, of Vancouver, on their return from a trip to Portland and Seattle, visited Mrs. E. M. Thornton, 1331 Esquimalt Road, on Friday. Mrs. Emsley is a niece of Mrs. Thornton.

Back From Vancouver
Dr. and Mrs. William J. Gibson have returned from Vancouver, where Dr. Gibson has been attending the B.C. Dental Convention. Dr. Gibson was one of the clinicians on the programme.

* * *

At Mount Baker Lodge
Among the recent visitors from Victoria at Mount Baker Lodge have been Mr. and Mrs. J. Graham Graham, Mr. and Miss Vaughan Roberts, and Mrs. and Miss Cockeram.

* * *

At Glen Lake
Mrs. F. E. Reid and family, of Vancouver, are at their Summer cottage at Glen Lake for July and August, and have as their guests, Mrs. J. O. Townsend and Miss Nan Brewster, of Victoria.

* * *

From Saskatchewan
Miss E. Whiteley, of Lashburn, Sask., is staying in Victoria as the guest of her cousin, Miss M. Langley, Scott Street. Miss Stella McNaughton, of New Westminster, is also visiting Miss Langley.

* * *

Returns to City
Mr. Waldo Skillings, Jr., has returned from teaching at the Athalmer-Invermere Consolidated School after spending a few days visiting friends at Nelson.

* * *

Returns Home
Mrs. Thomas Matthews has returned to her home in Vancouver after a ten days' visit in Victoria, being the guest of Mrs. E. Matthews, of Linden Avenue.

* * *

At Salt Spring Island
Mr. and Mrs. Edwin Matthews, of Linden Avenue, accompanied by their son, Lloyd, are spending the week-end on Salt Spring Island.

* * *

Holidays Here
Mr. Douglas H. Cree, of Chemainus, is spending his holidays at the home of his mother, Mrs. Arthur Cree, Island Road, Oak Bay.

* * *

To Spend Two Months Here
Mrs. Betty Carmichael, of San Francisco, is visiting her sister, Mrs. T. Rutherford, of Grange Road, for the next two months.

* * *

Back From Hospital
Mr. W. H. Wilkerson has returned home from St. Joseph's Hospital, having recovered from his recent serious illness.

* * *

From Buenos Aires
Miss James, of Buenos Aires, is visiting her brother-in-law and sister, Mr. and Mrs. R. M. Heintz, Cook Street.

* * *

En Route to Los Angeles
Mr. and Mrs. H. Marsden and their daughter left yesterday for Los Angeles, where they will reside.

* * *

Here on Vacation
Mr. R. L. Reid, well-known barrister of Vancouver, is at present in the city on a few days' vacation.

* * *

At Shawnigan Lake
Mrs. G. W. Neill, with her two grandchildren, is spending the Summer holidays at Shawnigan Lake.

* * *

Visiting Here
Mr. Charles S. Strong, of Colborne, Ont., is the guest of Major and Mrs. F. W. B. George, Fairfield Road.

* * *

At Salt Spring Island
Mrs. H. A. Munn and the Misses Munn have left to spend a holiday at Salt Spring Island.

* * *

From Los Angeles
Mrs. H. Wisdom, from Los Angeles, is visiting her sister, Mrs. J. A. Griffith, 724 Yates Street.

* * *

Spending Holiday Here
Mr. and Mrs. Alfred Montgomery, of Vancouver, are spending a short holiday in this city.

* * *

Leaves for California
Mrs. T. Borradaile left yesterday for Santa Barbara after spending a holiday here.

Sidney Social Club

SIDNEY, July 6.—The regular monthly business meeting of the Sidney Social Club was held in the club rooms on Beacon Avenue, on Wednesday evening, with a good attendance of members. The evening passed very pleasantly at military five hundred, which was played at four tables, and at the conclusion of the twenty hands the prizes were presented to Mrs. A. Critchley and Messrs. N. Fralick, G. Sangster and Hadley, with a score of twenty-four tickets.

At the termination of the game, Mrs. T. Lidgate served refreshments, the table being prettily aranged with bouquets of roses and pansies, and a social half hour was enjoyed.

The president, Mr. R. MacAulay, then called the meeting to order and the monthly business received attention. Miss Frost and Mr. Lidgate were appointed to purchase the prizes for the next card party, which will be held in the hall on Wednesday, August 1.

The club is very sorry to lose an old member, Mrs. W. Hambley, who is leaving this month to make her home in Bellingham. It was unanimously decided to hold a farewell party to Mrs. Hambley next Monday evening, and all members and friends wishing to attend are cordially invited. The affair will take the form of a beach party, everyone meeting at the McDonald Beach, situated on the grounds of Mr. A. McDonald, East Road, at 6:30 o'clock.

Cordova Bay News

Mr. and Mrs. H. Boots and niece, of Homestead, Pa., have been the guests of Mr. and Mrs. W. H. Hughes at their Summer cottage.

* * *

Mr. and Mrs. Milton, of Cranleigh House School, Victoria, are spending the Summer at the bay.

* * *

Mr. and Mrs. Alex. Munroe are spending a two-week vacation at their Summer cottage.

* * *

Mr. and Mrs. V. Tamborline and Mr. and Mrs. B. Harper have been the guests of Mr. and Mrs. George and Mr. W. Bridgewood at their camp.

* * *

Mr. and Mrs. Harold Beckwith and family have taken residence at Cordova Bay for the Summer months.

* * *

Mr. Fred Pitt, Mr. Robert Patterson, Mr. William Chisholm and Mr. Stan Wright are at the Big Four Camp for the Summer.

Cordova Bay Party

The McMorran Pavilion, Cordova Bay, was the scene of a jolly party on Thursday evening, when Mrs. Richards entertained with a surprise party and dance to celebrate the birthday of her daughter, Muriel. The hall was prettily decorated with colored streamers, lanterns and Summer flowers. A balloon dance with medleys proved quite the hit of the evening. At 11 o'clock refreshments were served by the hostess, assisted by Mesdames Oliver, Turner, Woodley, Russell and Payne. Those present were Mr. and Mrs. H. Kirby, Mr. and Mrs. J. A. McCahill, Mr. and Mrs. T. Catterall, Mr. and Mrs. Oliver, Mr. and Mrs. P. C. Richards, Mr. and Mrs. G. S. McMorran, Mr. and Mrs. Alex Hood, Mr. and Mrs. Geo. Russell, Jr., Mr. and Mrs. Payne, Mrs. and Mrs. G. C. Bloomfield, Mr. and Mrs. Hope, Mesdames Woodley, Cobbett, Turner, J. Gibbs, Sr., Simms, Copps (Long Beach, Cal.), J. Moore, Richards, Skeff, Cotsforth, and Misses Nellie Warburton, Katie Francis, Margaret Patterson, E. Cochrane, Rose Gillam, Muriel Richards, Hardy, Margaret Matthews, Winnie Payne, Dorothy Gibbs, Alyce Downard, Pat Bishop, Florence Bond, Nora Hudson, Mollie Turner, Kay Wright, Horsfall, Muriel Noyes, Evelyn Hudson, Beth Schofield, Cotsforth, B. Stewart; Messrs. P. Turgoose, H. Swetman, G. Fawcett, Alexander Phillips, Vic Beachat, K. Wilkinson, Thomas Woolison, Clifford Moore, Donald Kellow, Jack Hume, Raymond Matthews, Max Bloomfield, Jack Payne, S. Swetman, Roy Gibbs, J. Williamson, Maurice Woodley, Clifford Simms, Ernie Oliver, Fred Richards (San Francisco, Cal.), George Payne, Jack Bottomly, George Fox, Eden Quainton, Fred Ives, A. Bishop, Fred Hawes, and many others.

On Wednesday afternoon members of the Royal Society of St. George will hold a garden party at the residence of Alderman John Harvey, at 714 Cook Street, to be opened at 3 o'clock by the honorary president, Dean C. S. Quainton. Stalls of home cooking, needlework and miscellaneous articles, ice cream and candy will be in charge of the Ladies' Auxiliary. The pupils of Miss Clough will give exhibition dances. Punch and Judy, spinning wheel and bran tubs will be attractions. Afternoon tea will be served. In the evening there will be a dance and cards, with refreshments.

Why Not Spend The Afternoon At Cordova Bay

You can get there and back for 50 cents. Buses leave Broughton Street Depot at 1:15 p.m. and 2:30 p.m. every day, returning at 5:40 p.m. Tea Rooms and Bathing Beach to amuse you.

Ladysmith Socials

Mr. and Mrs. A. T. Searle were in Vancouver during the week, returning on Friday evening.

* * *

Mr. and Mrs. J. E. Davis, Jr., and daughter, have left for Seattle, where they will reside in future.

* * *

Mr. C. C. Chittendon is on a motor trip to Montreal and New York, accompanied by his wife and daughter, also Mrs. E. Bailey, of this city.

* * *

Mrs. Cummings, of San Francisco, is visiting her many friends in Ladysmith.

* * *

Mr. Izod, of the public school staff, is in Vancouver during his vacation, and will attend the special course for manual training teachers, which is given by the Educational Department.

* * *

Mr. E. W. Forward has left for Ontario, where he will spend a vacation, visiting his many friends. He also intends visiting New York and other Eastern cities, returning home via the United States to Seattle.

* * *

Rev. and Mrs. W. R. Brown, of the United Church, have left on a Summer vacation, which they will spend in Vancouver and at Qualicum Beach.

Mallek's July Dress Sale

Doesn't mind being talked about—especially when the gossip that's going around is that never before have there been such values in Summer dresses! If you've wondered why there's so much talk about our recent sales—come and see for yourself that these frocks justify their reputation for loveliness. Then you'll understand why your neighbor urged you to shop for your Summer wardrobe at Mallek's.

In Style . . . In Variety . . . In Value . . . This Sale Will Be One of Your Best Summer Buying Opportunities.

Dresses Worth Up to $55

For $35

A dress for every occasion and for every type . . . extremely tailored models . . . very smart sports styles . . . soft, fluffy types . . . in every color of the Summer rainbow.

Smart new features of . . . fan pleats . . . boleros . . . jabots . . . cape dresses . . . ensembles . . . tiers . . . flounces . . . in one or two-piece models . . . in every size.

Drastic Hat Clearance

Our millinery section join hands with the ready-to-wear departments in this great sales event by offering a drastic clearance of Summer hats. A wide selection of the newest shapes, materials, trims and colors—at the money-saving price shown below.

Regular $15.00, $12.50, $10.00 and $7.50 Hats for..... $4.95

The Balance of Our COATS Are Reduced From 1/3 to 1/2 Off

Purchase and wear while paying for your Summer clothing on Mallek's Liberal 12-Payment Plan; no interest; confidential. Inquire at our office.

Every Article Is Guaranteed as Advertised

Mallek's Limited
1212 Douglas Street
Telephone 1901

Your Money Back If You Can Buy for Less

Good COAL Plus Good SERVICE
J. KINGHAM & CO. LTD.
1004 BROAD ST. PHONE 647

BAMBOO
Garden Stakes—Four lengths, painted green.
A. J. Woodward & Sons
621 Fort Street Phone 813

Removes Corns and Callouses Quickly
Just Paint On—It Works While You Sleep
Graham's Corn Remedy
AGENTS
MacFARLANE DRUG CO.
Cor. Douglas and Johnson

A SECOND PAIR OF GLASSES
One of the noteworthy features of Kingford Smith's recent flight to Australia was his preparedness for the unforeseen—three radio sets—three motors—emergency fuel. To have a second pair of glasses is similar good judgment.

Norman G. Cull, Ltd.
Opticians and Optometrists
1108 DOUGLAS STREET Phone 7099

ELECTRIC REFRIGERATION
A Way to Better Living

An Electric Refrigerator
Is "Standard Equipment" in the Modern Home

For Electric Refrigeration PREPARES many delicious dishes as well as PRESERVES food in the constant cold of its clean white cabinet.

In the freezing compartment there is a series of little trays in which you can make delicious frozen desserts and ice cubes for table use.

And now you can purchase the famous

Servel Refrigerator

For a small payment down and the balance to suit your convenience.

Come in and examine the latest models now on display.

B.C. Electric
Douglas St. Langley St.

PERMANENT WAVE $7.50 Up
MARINELLO
Victoria B.C. Phone 286

Continuous Clarification System Used
Pantorium DYE WORKS
Fort and Gaudra Sts. Phone 3565
Try the Victoria Service — There's None Better

LADIES
of
KING
ARTHUR'S
COURT
had never heard of a Permanent Wave!

CAN you imagine it? By the way, ours are wonderful. Come in and let us explain to you our ultra-modern method.

Freer's
Beauty Shop
740 Fort Street
Phone 1519

St. Columba's to Picnic

On Thursday the annual parish outing and Sunday school picnic of St. Columba's Church, Strawberry Vale, will be held at the Lagoon. A bus for the children will leave St. Columba's Church, at the corner of Holland Avenue and Burnside Road, at 10:30 o'clock. Those having motor cars, who will help in the matter of transportation, are asked to notify the vicar or church wardens as soon as possible.

Women's Clubs and Societies

Daughters of England

Lodge Princess Alexandra, No. 18, Daughters of England, met on Thursday, Mrs. D. Swan in the chair. Among those present were Mrs. Belbin and Mrs. Chaplin, visitors from Toronto. The secretary, Mrs. F. G. Bridges, gave a good report from the Grand Lodge sessions from which she has recently returned. Six new members were initiated into the lodge, and arrangements made for the picnic to be held at Beaver Lake on Saturday. Buses will leave the Broughton Street depot at 10:30 o'clock, returning at 7:30. Members and friends are cordially invited, and Mrs. Fieldhouse (telephone 3438L1) will give any further information required. Mrs. Adams, assisted by Misses Coldwell, Bennett and Burnett, served refreshments at the close of Thursday's meeting.

Queen Alexandra Review

A meeting of Queen Alexandra Review, No. 1, W.B.A., was held in the K. of C. Hall on Friday, July 6, President Mrs. Ritchie in the chair. The regular business was dealt with and initiations took place. It was decided to hold but one meeting each month for July and August. In this case the next regular meeting will take place on Monday, August 6. A garden party will be held some time this month, the time and place to be announced later.

Burns Club Auxiliary

The monthly meeting of the Ladies' Auxiliary of the Burns Club was held at the home of Mrs. Guthrie at the Diamond, on Thursday evening. After the business had been transacted strawberries and cream were served by the hostess, and a most enjoyable time spent by the large number who were present.

Evening Cruise

The Robert Burns McMicking Chapter is holding an evening cruise on Wednesday, August 1, from 8 to 11 o'clock. There will be an orchestra in attendance for those who wish to dance. Tickets from the C.P.R. ticket office.

Victorian Order Nurses

The regular monthly meeting of the local board of the Victorian Order of Nurses will be held on Tuesday at 251 Cook Street, at 2:30 p.m.

Brentwood Personals

Mr. Driver and daughters are spending a holiday at Brentwood Bay.

Mrs. Greenhalgh and children, Stelly's Crossroad, are staying at Cowichan Bay for a few weeks.

Mrs. Wilbur and daughter, Victoria, are spending the Summer months at Brentwood Beach.

Mr. and Mrs. A. J. Woodward have taken a cottage at the beach for the Summer.

Mrs. Frank Elford, Shawnigan Lake, was the guest of her mother, Mrs. L. Shotbolt recently.

Mr. and Mrs. Richardson and family have taken up residence at their cottage for the Summer.

Mr. and Mrs. Proud, Victoria, are spending a holiday at the Log Cabin.

Mrs. Alexander, Victoria, is spending a holiday at the beach.

Mrs. A. Petch, Victoria, has been visiting her sister, Mrs. W. O. Wallace.

The South Saanich Girl Guides are spending ten days in camp at Milne's Landing.

Colwood Personals

Mrs. A. F. Cumming and her little daughter Marion, of Penticton, B.C. are visiting Mr. and Mrs. H. Prosser.

Mr. J. T. Bruce, of Victoria, has been appointed principal of the Colwood School.

Mrs. J. Goodall and daughter Kathleen are visiting friends in Vancouver.

Miss C. Godfrey, of Colwood, has been appointed as teacher of the junior grades in the local school.

SPORT CLOTHES

THE vogue of out-door wear demands the lighter colors. Linen and flannel for the men and silk, too.

Silk, satin, georgette and the sheer materials form the background for Milady's charm.

Keep them ready at a moment's notice for the foursome, the beach or outing.

Let us call for them today. They'll be delivered Saturday morning in the pink of condition.

PHONE 717
Victoria Dye Works
Dry Cleaners and Dyers

Garden Party to Be Held at Hatley Park

A garden party will be held by the Colwood Women's Institute at Hatley Park on Wednesday afternoon. The gardens, at the height of their Summer loveliness, will be an attraction to many visitors and tourists in the city, and the institute has planned attractions for the guests.

Nanoose Bay News

Mr. and Mrs. Sydney Child, Mr. and Mrs. Roy Manzer, Mr. and Mrs. Leslie Bing and little son, Bernard, of Victoria, Mrs. G. Clothier, of Nanaimo, and Messrs. Jack Child and Fred Norris, of Victoria, were recent guests of Mr. Fred G. Claudet at Northwest Bay, having motored up for the week-end holiday. During their stay at Nanoose they were entertained by Mrs. Roberts, of Brynmarl, at a very enjoyable picnic on the Roberts' farm.

Mrs. Henry Jones and Miss Kathleen Roberts, of Vancouver, have been visiting their father, Mr. W. Roberts.

Mrs. Harry Pack, of Port Alice, is the guest of her father, Mr. James Craig, having arrived to attend the funeral of her mother, which took place on Wednesday.

Mrs. Glenn Webster left on Thursday to visit friends in Victoria.

Miss Annie Horocholin has gone to Victoria for a few week's holiday.

Mrs. H. H. Booth, of Ladner, has returned home after a few days' visit with her father, Mr. C. Armstrong, at Nanoose.

Mr. Henry Carter, of Chilliwack, was a recent visitor at Nanoose, the guest of his mother, Mrs. L. Carter.

Mrs. Richard Kellett, of Nanoose, is visiting relatives at Cumberland.

Mrs. Sweeney, of Red Gap, has left to spend the Summer in Vancouver.

Mr. William Bruce, of Nanoose, is spending a few days at Shawnigan.

Mr. and Mrs. Charles Tippett were recent visitors to Courtenay.

Mr. W. Batho, of Nanoose, is a patient at the Ladysmith Hospital.

Mr. Richard Hardy has returned to his home at Nanoose after a few days' visit to Vancouver.

Mr. and Mrs. J. Holland, of Nanaimo, were recent visitors at Nanoose, the guests of Mr. and Mrs. Arthur Russell at Maple Hollow Farm.

Mr. and Mrs. Horton Hardy and daughter have returned from visiting relatives at Vancouver.

Miss Mildred Ward, who has been visiting her aunt, Mrs. E. A. Smith, at Nanoose, has returned to her home in Vancouver.

The sympathy of residents of the district is extended to Mr. James Craig and family in the death of Mrs. Craig, which took place on Monday. Mrs. Craig was a pioneer resident of the district and was well respected and liked by everyone.

Ucluelet, Long Beach

Messrs. A. Baird, P. Hillier and K. Baird were visitors at Long Beach on Sunday.

Miss Lucy Bellamay, of Port Alberni, was a visitor at Long Beach en route home.

Miss Violet Fletcher has returned to her home in Ucluelet after attending school in Duncan.

Mr. F. Whip, of Kildonan, was a visitor in Ucluelet over the week-end.

Mr. T. Ide, of Vancouver, was one of the visitors in Ucluelet over the week-end.

Mrs. T. Anderson, of Victoria, has arrived in Ucluelet, where she will reside.

Miss Arnot, of Vancouver, was a week-end visitor in Ucluelet.

Mr. and Mrs. H. Littler, of Port Alberni, spent a few days at Long Beach.

Alert Bay News

Miss R. Long, of the staff at the Alert Bay Industrial School, is spending her vacation in Victoria. While there Miss Long will attend the Summer school.

Mr. H. E. Blanchard, principal of Alert Bay Public School, left for Vancouver on the Ss. Cardena for the Summer vacation.

Slenderness and Health

Excessive flesh is dangerous to your health. Get rid of it now! MAIGRIR is a scientific reducing remedy of proven satisfaction. Start treatment at once—you'll feel better—look better—live longer. Money refunded if not entirely satisfied. Sent by mail only, post paid, in plain wrapper. Price $1.00 per box, or 3 boxes for $2.50. Write MAIGRIR DISTRIBUTORS LTD., Dept. VC-3, 525 Pacific Bldg., Vancouver, B.C.

Hatley Park Fete to Benefit Solarium

COLWOOD, July 7.—The garden fete in Hatley Park on Wednesday, July 11, under the auspices of the Colwood Women's Institute, the funds of which are for the Mill Bay Solarium for Crippled Children, promises to be an outstanding event.

A delightful programme has been arranged by Miss F. Clough, of Victoria, whose pupils will contribute the following dances on the lawn: Balloon, minuet, Egyptian dance, garden waltz, ballet dance, pierrette, lawn dance, acrobatic novelty, ensemble ballet. The grounds will be opened to the public from 10:30 a.m. to 6 p.m. Refreshments, tea and ice cream will be served by the members of the institute.

Beauty Boudoir

One would think that an artist would know how to use make-up, and yet I know one very clever woman artist who possesses an excellent color sense when it comes to painting portraits, who makes a dreadful botch of it when she comes to paint her face.

Like a good many other women, she uses make-up only on special occasions. But as she is a temperamental individual, she may go go to a dinner party without a vestige of make-up, not even powder on her nose. Yet to celebrate the receipt of a cheque, she will spend half an hour using rouge, powder and lipstick even though she may expect to see no one. The result is anything but flattering, largely because she chooses cosmetics of entirely wrong shades.

And yet I know young girls who make no claims to a knowledge of color who seem to be past masters in this art of choosing their rouge and lipstick. Their make-up simply accentuates their own natural charms—most observers don't even know they use it at all.

A rule for choosing rouge and lipstick that usually proves satisfactory is this: Pinch your cheeks or rub them until they glow with color, and then try various rouges until you find one to match. Bite the lips a little until they are quite red—or, if you find it convenient, use a piece of ice to bring a temporary glow, and use lipstick to match.

To find the shade for a face powder that will be least noticeable stretch the skin of the cheek apart with the fingers until it is quite pale and select powder of precisely this tone. For choosing evening make-up do the same thing under artificial light. A rouge that will match your natural color in the daytime usually will not do so under artificial light, you know.

But where can you make these tests? You may want to know. Surely not in a drugstore where you buy cosmetics over the counter.

If you buy quite inexpensive cosmetics it is worth while getting small packages of a number which you think may do and then test them out at home. If you buy more expensive sorts go to the department or shop where they are sold and ask the saleswoman for samples of the various shades. Other women avail themselves of this privilege, so why shouldn't you?

Everyone realizes, I suppose, that the shape and form of the eyebrow indicates something of the personality of the possessor. But few persons have any definite knowledge on the subject. For this week's circular we have got together descriptions of the more usual types of eyebrows with information as to the traits that each indicates. If you are interested please send me a stamped, self-addressed envelope and I will send you a copy at once.

Address Marie La Roque, c/o McClure Newspaper Syndicate, Fourth Avenue, New York.

Courtenay Social News

Mrs. Tribe and two children have returned after seven months' absence in England. Mr. Tribe is making satisfactory progress towards health.

Mrs. Mutrie and Beth have arrived from Prince Rupert.

Mrs. C. M. Randall and Miss Hilda Randall, of Victoria, and Mrs. L. Johnson and two children, of Winnipeg, are the guests of Dr. and Mrs. J. McKee.

Mr. and Mrs. E. D. Thwaites and family, from Parksville, spent the holidays with Rev. and Mrs. Willemar at Sandwick.

GARDEN PARTY

A cordial invitation is extended to all interested to attend a garden party at the home of Mrs. S. C. Carver, 928 Selkirk Avenue, on Tuesday, from 2:30 to 5 o'clock.

Mrs. Mary Ellen Smith, Liberal candidate for Esquimalt constituency, will address the gathering. An attractive programme has been arranged. Vocal and musical numbers will be given and a group of children will dance. Afternoon tea will be served.

Sidney Social News

Mr. and Mrs. J. C. Enos, of Tacoma, spent the holiday week-end visiting relatives, Mrs. and Misses Enos, Fifth Street.

Mr. H. J. McIntyre spent the holiday week-end in Vancouver.

Mrs. McLintock and son, of Oakland, Cal., who have been visiting for the past few weeks at the home of Mrs. McLintock's sister, Mrs. A. Rankin, Beacon Avenue, left this week for their home in California.

Mrs. Finch, of Vancouver, spent the holiday week-end here, and was the guest of her sister, Mrs. A. Harvey.

Mr. and Mrs. J. Bosher, of Cobble Hill, spent the holidays at "Seedley," and were the guests of Mrs. Bosher's parents, Mr. and Mrs. J. F. Simister, Third Street.

Mr. and Mrs. Wasserer are spending the week visiting friends in Tacoma.

Mrs. Cowell and her daughter Mona, are expected home this week from Vancouver, where they have been staying for the past month. Mrs. Cowell is bringing with her a little niece from Westminster, who will make her home here.

Mrs. C. C. Cochran, of Robert Point, and two daughters, Gertrude and Coline, are spending a holiday at Campbell River.

Miss Edith Whiting, of the staff of the Sidney Mills, is visiting in Vancouver.

Congratulations are extended to little Miss Margaret Titchley, who passed the Royal Academy of Music examinations with honors, and to Barbara Hutchinson, who also passed with honors. They are both pupils of Miss Margaret Cochran.

Mr. A. S. Warrender, local manager of the Bank of Montreal, has returned home after a two weeks' vacation in the Cariboo district.

Mr. and Mrs. Le Vack and family are spending a holiday visiting in Vancouver and Victoria.

Weddings

GILL—WORSWICK

A quiet but pretty wedding was solemnized at the residence of the minister, 878 Esquimalt Road, on Friday, when Rev. J. C. Patterson united in marriage Miss Elsie Worswick, daughter of Mr. and Mrs. Worswick, of Head Street, Esquimalt, and Mr. Richard Deinos Gill, of Los Angeles. The bride, who was given away by her father, looked charming in a navy blue traveling suit with hat en suite. After a sojourn in Victoria the happy couple will reside in Los Angeles.

Glasses That Fit Perfectly

We fit glasses according to the most scientific methods, assuring you of real relief from eyestrain and all its attendant ailments. Examinations are given regardless of whether you purchase glasses or not.

Time Payments Can Be Arranged

HAROLD S. TIMBERLAKE
Eyesight Specialist
VICTORIA OPTICAL COMPANY
647 Yates Street Phone 1924
Between Douglas and Broad Streets

New Curtains

It may seem like sacrilege to use a damask tablecloth for any purpose other than that of covering the table, but there are heavy damask cloths simply rotting away in many households all because they are too large and too pretentious for present-day housekeeping.

To be sure, white damask tablecloths are in favor again and some hostesses use them in preference to any other sort for formal dinners and even luncheon. But in the small family where the company at dinner is always small and where for luncheon and breakfast a bare board with doilies is used there really isn't much sense in keeping a collection of large damask cloths—especially when they may be put to use in such an attractive way as this.

Some of the interior decorators are using dyed linen damask for dining-room window curtains—straight, wide side drapery usually without glass curtains. You have no idea what beautiful tints and colors may be obtained in this dyed damask and it is a trick you can do at home with one of the reliable boiled dyes.

The great advantage in these dyed damask curtains is that while they have the rich appearance of silk they can be washed and troned most satisfactorily.

The idea is to dye them in some color that will harmonize with the other decoration of the room. If you have a Chinese rug of blue and buff, then a rich soft blue would be most effective.

I have also seen damask cloths dyed and used as bedspreads and some women are buying damask specially for this purpose, dyeing it to conform to the color scheme of the room.—Mary Marshall.

Galiano Personals

Summer visitors are arriving at Galiano daily, forty-one disembarking on Saturday. A few of the visitors registered are: Mr. Bell and family; Mr. Weir; Mr. Bow and family, Vancouver; Mrs. Rae and family, Mr. Hillard Roach; Mr. Ernest Treior, Mr. Jack Early, Vancouver; Mr. and Mrs. Collinson, Dunderive; Miss Pansy Farrar, Miss Farrar, Vancouver; Mrs. Legg, Mr. and Mrs. Barry Girling, Vancouver; Miss Davy, Mr. Musk, Mr. and Mrs. Whittaker, Mr. and Mrs. Dunlop and son, Vancouver.

Mr. Wright is the guest of Mr. G. Georgeson.

Miss Freda New is home for the Summer vacation.

Miss Muriel Lewin is the guest of Miss New.

Mrs. Hawthorne and infant son have returned from Ganges.

AT TALBOT'S CAMP

DUNCAN, July 7.—The following are recent registrations at Talbot's Auto Camp here: Mr. M. E. Padfield, Mr. and Mrs. Mawdsley and party, Mr. G. Wilson and party, Vancouver; Mr. W. M. Orr, Chilliwack; Mr. J. E Chields, Colwood; Mr. W. D Vallance, Cassidy; Mr. and Mrs. A. A. Parker, Mr. and Mrs. G. Dobell, Steveston; Mr. and Mrs. D. M. McDonald, Victoria; Mr. and Mrs. Walter Kingsley, Vancouver; Mr. T. G. Daveson, Los Angeles; Mr. A. R. Brown and party, Mr. and Mrs. Albury and party, Vancouver; Mr. and Mrs. C. Kay, Chilliwack; Mr. A. E. Mallett and party, Victoria; Mr. and Mrs. Malick, Seattle; Mr. Woen Bingham, Mr. and Mrs. Gatling, Mr. G. Pousonby, Mr. and Mrs. Childrehose, Vancouver; Mr. W. Hurcul and family, Alberni; Mr. D. Norbury, Sidney.

Langford Personals

Guests at the Langford Lake Auto Camp last week were: Mr. J. E. Jones, Houston, Texas; Mrs. Hicks and Mrs. Carey, Portland; Mr. W. Jones and family, Toledo; Miss Agnes Ambrose, San Francisco; Mr. and Mrs. Bailey, Oakland, Cal.; Miss Helen Calkins, Santa Cruz; Mr. H. E. Bode, Seattle; Mr. and Mrs. E. W. Dancy, Mr. and Mrs. Paul Sienfuer, Keppel, Wash.

Miss Judson, of London, Eng., accompanied by Mrs. Roberts, of Nanaimo, has been renewing acquaintances in Langford.

Mrs. L. A. O'Neil, of Broadview Farm, Island Highway, is holding a reception on Wednesday afternoon, July 11, in honor of Mrs. M. E. Smith.

Time Payments
ON YOUR
PERMANENT
3 Months to Pay 3
Large Natural Waves

WE RESET ANYBODY'S PERMANENTS

PERMANENT WAVING, WHOLE HEAD, $10
Grey or White Hair Permanently Waved Without Scorching
(NO EXTRA CHARGE)
Before Deciding on Your Permanent You Need the Expert Advice of
FIRTH BROTHERS
The Popular No-Appointment Hairdressers
YOU JUST WALK IN
(Realize What PROMPT SERVICE Really Means)
709 FORT STREET, VICTORIA
Open 8 o'Clock Every Morning Close 8 P.M. Saturdays

STUDEBAKER speaks Tuesday

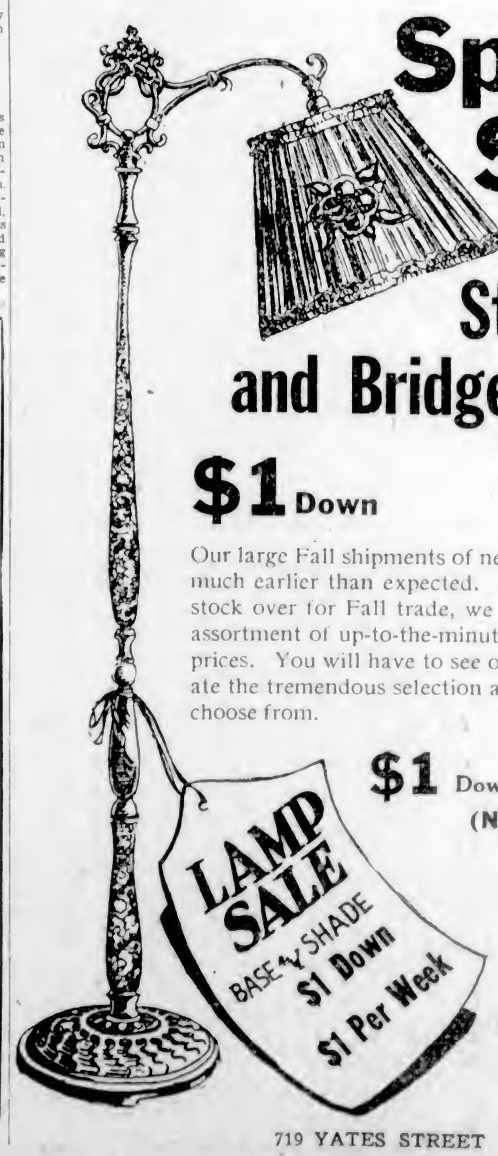

Special Sale
Standard and Bridge Lamps

$1 Down **$1 Week**

Our large Fall shipments of new designs have arrived much earlier than expected. Rather than carry this stock over for Fall trade, we are offering the entire assortment of up-to-the-minute styles at very special prices. You will have to see our windows to appreciate the tremendous selection and variety you have to choose from.

$1 Down **$1 Week**
(No Interest)

Prices Range From $8.50 to $33.75

Standard Furniture Company
719 YATES STREET

MEXICO FEELS EVILS DUE TO BANDIT GANGS

Mr. E. Hodgson Returns From Study of Geological Formation in Mexico and Central America

TO INVESTIGATE ISLAND PROPERTIES

Mr. Edward Hodgson, locator of the Extension coal field for the Dunsmuir interests, and well known in mining circles, has returned to British Columbia after several years' absence in California, Mexico and Central America, studying the geological formations with regard to oil.

HAS SECURED CONCESSIONS

In the course of a chat with The Colonist yesterday he said he had secured two large concessions in Mexico, one on the West Coast, and the other in Baja, California. He explained that he had to check up on some geological work completed in Saskatchewan and Alberta with reference to oil, and, when this had been done, it was proposed to start operations on the concessions as quickly as the security of land titles had been obtained.

Mr. Hodgson declared further he intended to investigate some of the wells producing gas in Southern Alberta, and also had in view attention to mining properties within thirty miles of Victoria, which might be developed on a paying basis.

He remarked, in answer to a question, that a great deal of American capital was awaiting investment in British Columbia, especial interest being taken in the Peace River area, part of which was in this Province, in Northeastern British Columbia generally, and in the Portland Canal area.

BANDITRY IN MEXICO

Respecting business conditions in Mexico, Mr. Hodgson observed that there was plenty of foreign capital for investment in that republic in districts where freedom existed from bandits. Mexico, in large sections, however, was infested with bandits, and in the interior mining had practically ceased owing to banditry. The government was not primarily responsible, but the struggle between the church and the state was to be blamed for the condition. People in Canada, in dealing with the church question in Mexico, should remember that the Catholic priests in many parts of the country had the outlook of the sixteenth and not the twentieth century. He charged that renegade priests were giving encouragement to the bandits and associating with them.

The government was attempting to tackle this problem of banditry by agricultural and industrial education, by weaning the people away from laziness to industry, because, owing to the fertility of much of the soil, habits of indolence were naturally encouraged. Mr. Hodgson gave it as his opinion that he did not expect stable, settled government throughout Mexico for a generation.

R.O.P. Tests Made of Jersey Cattle

The following list of official R.O.P. tests of Jerseys has been received. Unless otherwise stated the test has been made on twice-a-day milking.

305-DAY TEST

Camille's Oxford Girl—2 years 146 days; 8,113 lbs. milk; 410 lbs. fat; average test, 5.05 per cent; H. H. Bazett, Cobble Hill.

Glenvale Paloma—4 years 60 days; 8,241 lbs. milk; 406 lbs. fat; average, 4.93 per cent; Mrs. L. M. Stuart, Cobble Hill.

La France's Princess—1 year 355 days; 10,778 lbs. milk; 575 lbs. fat; average, 5.33; M. L. Olsen, Duncan.

Bright Vic of Glenora—1 year 199 days; 7,105 lbs. milk; 354 lbs. fat; average, 4.70; W. Waldon, Duncan.

Landseer's Pride—3 years 27 days; 295 days in milk; 6,568 lbs. milk; 398 lbs. fat; average, 6.06; Pritchard Bros., Comox.

Landseer's Perfection—4 years 61 days; 7,252 lbs. milk; 394 lbs. fat; average, 5.43; John McKenzie, Comox.

Owl's Sublime of Morva—2 years 40 days, 5,937 lbs. milk; 325 lbs. fat; average, 5.47; A. H. Street, Sardis.

Allouette Vera—1 year 325 days; 295 days in milk; 5,741 lbs. milk; 281 lbs. fat; average, 4.89; C. E. Pallot & Son, Haney.

Ubyssey St. Mawes Verna—2 years 183 days; milked three times daily; 9,025 lbs. milk; 435 lbs. fat, average, 4.82; University of British Columbia.

Ubyssey St. Mawes June—2 years 288 days; milked three times daily for 299 days; 7,546 lbs. milk; 450 lbs. fat; average, 5.96; University of B.C.

Hillview's Pilot Sus—2 years 27 days; 5,581 lbs. milk; 290 lbs. fat; average, 5.20; J. H. Weaver, New Westminster.

Pilot's Lady of Hillview—2 years 49 days; 6,363 lbs. milk; 341 lbs. fat; average, 5.36; J. H. Weaver.

Foxhall's Fern Lassie—10 years; 8,091 lbs. milk; 460 lbs. fat; average, 5.69; J. H. Weaver.

Leonette of Avelreigh—8 years, 9,640 lbs. milk; 469 lbs. fat; average, 4.87; Summerland Experimental Station.

Sandusky Viola's Elsie—1 year 363 days; 289 days in milk; 6,081 lbs. milk; 356 lbs. fat; average, 5.85; Harry Whitaker, Armstrong.

365-DAY TEST

Elderslie Oxford Sadie—2 years 56 days; 6,200 lbs. milk; 344 lbs. fat; average, 5.55; E. C. Hawkins, Crofton.

Glenairley Golden Belle—3 years 345 days; 8,477 lbs. milk; 435 lbs. fat; average, 5.13; Alex. Gillespie, East Sooke.

On mules we find
Two legs behind
And two we find before;
We stand behind
Before we find
What the two behind be for.

JULY SALES CLEARANCE

Children's Lisle Socks, 29c

Made from mercerized lisle with contrasting striped tops. Colors are white with japonica, white and green, white and canary, white and mauve, white and romper, white and sky and romper and sky. Sizes 5 to 7. Regular 35c. July Sale Price, per pair..... **29c**
—Main Floor, HBC

A Bargain in Music Cases

Leatherette Music Cases in black or brown. These cases can be carried flat or folded. They are lined with cloth and have strap handles and good catch fastener. Special at, each **1.59**
—Main Floor, HBC

Hudson's B
INCORPORA
Other Stores at Winnipeg, Yorkton, Saskatoon, Edmo

Women's Street and Sports Footwear

Smart Pumps in blond, grey, tan and patent leather, also strap styles and fancy trimmed three-eyelet ties. Choice of Cuban or Spanish heels. In this group, too, are Golf and Sports Oxfords in two-tone colors of elk and tan; plain rubber soles and heels. July Sale Price **$4.45**
—Main Floor, HBC

Suede Fabric Gloves

Well-Made Gloves in gauntlet style with strap wrist and fancy embroidered points. Shown in shades of mode, covert, grey and brown. Sizes 6 to 7½. July Sale Price, per pair..... **45c**
—Main Floor, HBC

New Triangle Scarves

Stunning new Scarves of good quality crepe de Chine in dainty pastel tones and stencilled in clever and attractive designs. July Sale Price, each..... **95c**
—Main Floor, HBC

Kiddie Boxes at 79c Each

Made with strong handle and fastened with metal clasp. Oval shape, in green, red, brown and black. All have pictures on outside of lid. Pleasing to the children. Regular 98c. July Sale Price, each..... **79c**
—Main Floor, HBC

Clearance of Ribbons on Monday

4½-Inch Satin Ribbon Special at 29c a Yard
Best quality Swiss imported Satin Ribbon, in a wide choice of all wanted colors. Regular 35c. July Sale Price, per yard..... **29c**

Clearance of Ribbons at 18c a Yard
Four to five inches wide, in taffeta, moire and shaded ribbons. Good choice of colors for many purposes. Regular 25c and 29c a yard. July Sale Price, per yard..... **18c**
—Main Floor, HBC

Novelty Coat Flowers

Single and cluster styles clearing at sale price. In felt, velvet and silk. Shown in a wonderful assortment of pleasing color combinations. July Sale Special Price..... **35c**
—Main Floor, HBC

Sale Specials in Groceries

Preserving Apricots
Moore Park Preserving Apricots, No. 1 quality preserving fruit, in peach boxes weighing about 16 lbs. Sale Special, per box..... **$1.65**

Finest Quality B.C. Preserving Sugar, 50-lb. sack..... **$3.72**
100-lb. sack..... **$7.25**
Certo, concentrated fruit pectin, sale special, per bottle..... **32c**
Parawax, for sealing jars, 1-lb. package, special..... **14c**
Economy Jar Tops, special, per doz..... **37c**
Rubber Rings, red or white, special, 3 doz. for..... **25c**
Wide-Mouth Mason Jars, pints, per doz..... **$1.35**
Quarts, per doz..... **$1.55**
Half-gallons, per doz..... **$2.00**

Malt Special
1 tin Gold Medal or Peerless Malt, 3 lbs. Brown Sugar, 1 package Hops and 1 package Gelatine. Sale Special **$1.12**

Smyrna Natural Cooking Figs, regular 2 lbs. for 25c. Sale Special, 3 lbs. for..... **25c**
Del Monte Brand Santa Clara Prunes, size 50/60. Sale Special, 3 lbs. for..... **25c**
Del Monte Brand Fancy Crosby Corn, No. 2 tin, regular 25c. Sale Special..... **21c**
3 tins for..... **59c**
Del Monte Brand Solid Pack Tomatoes, No. 2½ tin, 25c. Sale Special, per tin..... **21c**
3 tins for..... **59c**
Baker's Snowdrift Cocoanut, regular 28c. Sale Special, per lb., **23c**
Campbell's Chicken Soup. Sale Special, per tin..... **14c**
3 for..... **40c**
Del Monte Brand Sliced Hawaiian Pineapple, No. 1¼ squat tin. Sale Special..... **19c**
3 tins for..... **55c**
Van Houten's Imported Dutch Cocoa. Sale Special, per tin **32c**

Flour Special
Hudson's Bay Company Seal of Quality Flour, best for all household purposes, 24-lb. sack, **$1.28**
49-lb. sack..... **$2.52**

—Lower Main Floor, HBC

Many Reasons Combine to Make Our Ju

Unfavorable weather conditions; very large stocks of Summer merchandise; our unc reduce stocks of even the most staple requirements; all these combine to make our Ju Numerous lines are being sold at a he

Linoleums Oilcloths and Inlaids

Sale Specials for Monday

In grades suitable for any place in the home. A good range of designs and colorings in each assortment. At the following July Sale Prices you make a substantial saving—well worth while.

Printed Linoleums at 69c a Square Yard
All good patterns, and a weight of cloth that makes it suitable for any floor. Sale Price, per square yard..... **69c**

Painted-Back Oilcloths at 53c a Square Yard
In block, tile and floral designs. For those who need an inexpensive floor covering, this quality is recommended. Sale Price, per square yard..... **53c**

Inlaid Linoleums at $1.45 a Square Yard
A very heavy cloth, one that will give many years of hard service. All the newest tile and mottled effects from which to choose. Some patterns have the latest wax-finished surface. Don't miss this bargain. Sale Price, per square yard. **$1.45**
—Third Floor, HBC

Note These Generous Savings in Window Draperies

Better-Grade Cretonnes, Values to $1.45; Sale Price, 75c a Yard
Including hand-blocked cretonnes and linen-finished fabrics of the better grade. Suitable for slip covers, etc. July Sale Price, per yard..... **75c**

Fast-Color Casement Cloth, Regular to $1.10; Sale Price, Per Yard, 59c
Shown in all the wanted shades. Highly mercerized, double width, fast color Casement Cloth at a bargain price. Regular to $1.10. Width, 50 inches. July Sale Price, per yard..... **59c**

Silk and Tuscan Net Panels, Values to $3.75; Sale Price, Each, $1.95
The newest and most attractive Net Panels, with heavy fringed ends in bullion and silk fringes. July Sale Price, each..... **$1.95**

Stripe Net Damasks, Values to $2.75; Sale Price, Per Yard, $1.59
Guaranteed fast colors in beautiful Silk Stripe Damasks, 45 and 50 inches wide. Charming for side hangings. July Sale Price, per yard..... **$1.59**

Cream Madras
Wide Width Cream Madras, in plain and scalloped borders. Width, 45 inches. Very fine quality and excellent patterns at this low price. July Sale Price, per yard..... **35c**

Stripe Gauze and Fast Color Silks, Values to $1.50; Sale Price, Per Yard, 79c
Drapery fabrics that will be found most attractive. The quality and newness of the merchandise will appeal, and at this price they are bargains. July Sale Price, per yard..... **79c**
—Third Floor, HBC

Tientsin Rugs Sale Priced

Choice hand-made Rugs, imported direct from China. They have a rich deep pile and are shown in beautiful colorings and designs.

One only, 2.6 x 5.0.	Regular $25.00, for	**$19.50**
One only, 3.0 x 6.0.	Regular $42.50, for	**$33.50**
One only, 4.0 x 7.0.	Regular $79.00, for	**$65.00**
One only, 8.0 x 10.0.	Regular $225.00, for	**$175.00**
One only, 9.0 x 12.0.	Regular $250.00, for	**$198.50**

Small Oriental Rugs to Clear
Pergam, Ghiorovan and Mosul Rugs. Approximate size, 3.0 x 4.6. Useful for throw or scatter rugs in den or living-room. Values to $45.00. Sale Price is..... **$25.00**

Brussels Stair and Hall Carpets
Of sturdy quality and attractive designs. Regular $3.00 per yard. Sale Price..... **$2.25**
—Third Floor, HBC

July Sale Bargains in Hardware

100 One-Piece Aluminum Daisy Kettles
With welded spouts. Quick boilers. Regular $1.50. July Special Price..... **98c**

White Japan Bread and Cake Boxes
With sliding covers. Size 14 x 12 inches. Regular $1.95. July Special Price..... **$1.79**

50 Domino Mops
For dusting, oiling floors, etc. Complete with 54-inch polished handle. Regular $1.50. July Special Price..... **98c**

Bread Knives
Made of Sheffield steel with polished wood handles. Regular 25c. July Special Price, each..... **19c**

Canadian Steel Wool
For household use on aluminum, brass, metal and glassware. Shown in three grades. July Special Price..... 6 packets for **25c**
—Lower Main Floor, HBC

It's Baby's Day on Monday

Here are just a few of the many attractive bargains mothers will find in our Babies' Section Monday.

100 Infants' Wool Jackets, Regular $1.25, for 69c
Hand-Crocheted Jackets from fine Botany wool yarn, with fancy border, and trimmed with pink or sky. Regular $1.25. July Sale Special Price, each..... **69c**

60 Infants' Shortening Frocks at 89c
Fine Nainsook Shortening Frocks, with square embroidered yokes, silk ribbon run and lace trimming. Very dainty. July Sale Special Price, each..... **89c**

60 Infants' Crepe de Chine Slippers
Daintily Fashioned Wee Slippers, in pink and sky. July Sale Special Price, per pair..... **49c**

72 Infants' Crepe de Chine Bootees
Shown in pink or sky. July Sale Special Price, per pair..... **39c**
—Second Floor, HBC

Specials in the Notion Section Monday

Household Scissors at 19c
Guaranteed good quality Steel Hand-Ground Scissors. Assorted sizes. July Sale Special Price, per pair..... **19c**

Children's Hickory Hose Supporters
In black or white, and every pair guaranteed by makers to give full satisfaction. Sizes for 2 years to 15 years of age. All one price. July Sale Price, per pair..... **29c**

Women's Shirred Garters
Made from dependable elastic in a big range of colors. These are finished off with rosettes. July Sale Price, per pair..... **29c**
—Main Floor, HBC

100 Leather Handbags at $2.39

Pretty Pouch Style Handbags of genuine leather, with delightful new style frames in white metal or gilt finish. Fitted with swing change purse and vanity mirror. These handsome Bags are lined with moire and are in every sense of outstanding value. Shown in all desirable colors. July Sale Special Price, each..... **$2.39**
—Main Floor, HBC

Girls' Vanity Boxes Special at $1.59

Popular Camera-Shape Vanity Boxes, covered in a fabric that looks and is grained like leather. With interior vanity fittings and good mirror. Shown in shades of grey, brown, blue, tan and black. July Special Sale Price..... **$1.59**
—Main Floor, HBC

Oriental Baskets Clearing at 49c

For gift or personal use these popular little Fancy Baskets are always good. Circular shape, in a variety of art colors, and trimmed with Chinese money, fancy beads, etc. Suitable for sewing or candy baskets. July Sale Price, each..... **49c**
—Main Floor, HBC

Optical Special—Save 15 Per Cent

During this Sale our Optical Department offers a definite discount of 15 per cent on all Eyeglasses and Spectacles. Time payments arranged for those who desire this convenience.
—Mezzanine Floor, HBC

Here Are Bargains That Will Ke Our Underwear Section Busy

60 Women's Broadcloth Slips
Well made and dependable quality, with opera top. Shown in mauve, peach, sky, sand and white. Sizes 36 to 42. Regular $1.50. July Sale Price, each..... **98c**

72 Women's Figured Crepe and Muslin Nightgowns
Attractive gowns in pink, sunni, peach, white and mauve. Sizes 36 to 42. July Sale Price, each..... **98c**

28 Crepe Pyjamas
Good quality krinkle crepe, in stripes; also in peach, pink, sky, etc., with contrasting trimmings. Regular to $3.50. July Sale Special Price..... **$1.69**

150 Silk and Lisle Bloomers
Flat Knit Silk and Lisle Bloomers, in pink, peach, white, sky and Nile. Finished with durable elastic and gusset. July Sale Price, per pair..... **98c**

100 More Rayon Teddies to Sell on Mod at 98c
Part of the special purchase was late in arri and was set aside for Monday shoppers. These Teddies come in a good quality rayon with opera tops, ribbon straps and prettily trimmed.
Shown in white, peach, mauve, coral and night. Sizes 36 to 42. July Sale Special Price, each..... **9**

200 Rayon Silk Slips
Extra heavy quality Rayon Shadowproof with opera top or built-up shoulder. Lace tri and with eight-inch accordion pleat.
Four styles are shown, in sand, flame, cocoa, navy, gooseberry, crab apple, champagne, mauve and white. Sizes 36 to 42. Regular July Sale Special Price, each..... **$2**
—Second Floor, H

Two Big Bargains Monday in th Corset Section

Special Purchase of 150 Sports Girdles to Sell at $1.
A very attractive bargain, coming just at this time of when girdles of this type are so much in demand for sp or athletic wear. Shown in a fancy rayon stripe pink ba with elastic side panels and four hose supporters. Size to 31. Monday Special Price..... **1.3**

100 D & A Corsets to Sell on Monday at 98c
Light-Weight Corsets for the slender and medium fig In a durable pink coutil, lightly boned and in medium low bust. Four hose supporters. Sizes 22 to 30. Monday Special Price..... **98**
—Second Floor, H

July Clearance of Women's Hosiery

Service Weight Silk Hosiery—Former Price, $2.50, for $1.79 a Pair
Women's First Quality Silk-to-the-Top Full-Fashioned Hose with the modish square heel. Reinforced at toe and heel. Shown in all the new Summer shades. Sizes 8½ to 10. July Sale Price, per pair..... **$1.79**

Women's Thread Silk Hose at $1.39
Made from pure thread silk and finished with neat lisle hemmed top. Reinforced at toes and heels. Substandards, but imperfections are slight and will not interfere with the wear. Shown in a good selection of colors. Sizes 8½ to 10. $1.95 quality. July Sale Price, per pair..... **$1.39**

Women's Silk and Wool Hose, Regular $1.50, for 98c a Pair
These are serviceable, good wearing, and splendidly fitting hose. Suitable for street or sports wear. They come in diamond effects and are shown in tea rose, mist, Tuscan, nude, blue fox and aluminum. Sizes 8½ to 10. Regular $1.50. July Sale Price, per pair..... **98c**

Women's Silk Hose at 69c a Pair
Made from pure thread silk with reinforced toes and heels. Silk to the welt and with garter hem. Also seamless knit thread silk forced with rayon. A good variety of Su shades from which to choose. July Sale Price, special, per pair..... **6**

Some of the Many Striking Valu in the Silk Section

Printed Crepes de Chine, Printed Georgettes and Printed Ninons, Regular $3.95, for $2.98 a Yard
Handsome designs, rich color combinations that will fashion into smart frocks for street or evening wear. Width 38 inches. Monday Special Price, per yard..... **$2.98**

Printed Celanese Chiffons at $1.69 a Yard
Beautiful fabrics of a cobweb fineness and printed in many desirable patterns in wonderful color combinations. Width 38 inches. Monday Special Price, per yard..... **$1.69**

Printed Silk Crepes de Chine, Regular $2.95, for $1.49 a Yard
An exceptionally low price for these pure silk Crepes de Chine. Choice of many dainty printed effects. Width 36 inches. Monday Special Price, per yard..... **$1.49**

Heavy Flat Silk Crepes, Regular $3.50 and a Yard, for $2.98 a Yard
Rich Crepes de Chine of heavy texture in a did range of colors. Choose from powder, Copenhagen, coral, rose, pirate, peach, sand, agra, purple heather, fuchsia, apricot, aqua, birch and pink. Monday Special Price, per yard..... **$2**

Bordered Black Satin Coat Lengths, Regu $16.95, for $12.98
Handsome coat lengths of black satin with n bordered effects in contrasting colors. A great value at, per coat length..... **$12**

Tusseur Silks, Regular 98c, for 79c a Ya
Heavy Tusseur Silk in a clear ivory colo sports wear. Width 29 inches. Monday Special Price, per yard..... **7**
—Main Floor, H

Mill Ends of Novelty Broadcloth Selling Monday at 25c Yd.

The regular value is 50c a yard. Included ar novelty and striped effects, woven fr high-grade cotton of exceptionally fine texture. Suitable for frocks, blouses, shirts and children's wear. 36 inches wide. 50c value. Sale Price, per yard..... **2**

y Company.

2ND MAY 1670.

, Lethbridge, Nelson, Vernon, Kamloops and Vancouver

Women's Beltex Handkerchiefs
2 for 29c

Smart Broken Checks and Plaids in clever color mixtures. Beltex handkerchiefs look well, wash well and wear well. July Sale Price ..... **2 for 29c**

—Main Floor, HBC

A Bargain in Wool Fabrics
Values to $1.98 for 98c Yard

A collection of fashionable wool fabrics grouped for quick clearance. Included are 38-Inch San Toy Fabrics, 54-Inch Dress Flannels, 54-Inch Armures, 54-Inch Kasha Cloths and 54-Inch Marvella Coatings. Monday, Sale Price, per yard..... **98c**

—Main Floor, HBC

JULY SALES CLEARANCE

Clearance Sales Exceptionally Attractive

ɔle policy of a positive clearance of all fashion and seasonal merchandise; an effort to doubly attractive. You can save even more than fifty per cent on many purchases. ;, which means much below actual cost.

MORNING SPECIALS

)n Sale Monday at Nine o'Clock

o phone orders, please, for ese morning specials. Shop rly, for in most instances iantities are limited.

300 Pairs Women's Silk Hose, Regular 79c, for 59c

ade from thread silk with mer-rized lisle hem tops and rein-rced heels and toes. Colors are oonlight, grain, parchment, peach onde, champagne, sunburn, blue x, gunmetal, neutral, flesh and hite. Sizes 8½ to 10. Regular e Monday Nine o'Clock Special ice, per pair,

59c

r 2 pairs for..... $1.10

—Main Floor, HBC

100 Women's Novelty Crepe Bloomers and Voile Step-Ins

ade from daintily figured crepe attractive tints. Regular to .25. Monday Nine o'Clock Spe-al Price, each,

69c

—Second Floor, HBC

Beach Hats and Sports Hats at 59c

ach Hats of Wenchow straw, atly banded with colored ribbon; so a few Trimmed Sports Hats. onday Nine o'Clock Special Price

59c

—Second Floor, HBC

Children's Canvas Play Shoes

he-strap style; choice of brown d white with crepe rubber soles. l sizes, 6 to 2. Monday Morning ne o'Clock Special, per pair

89c

—Main Floor, HBC

hildren's Knit Wool Capes at $1.98

etty and comfortable little Capes, merly priced at $2.98. Shown in k or sky with Jacquard border l white trimming. Monday Nine lock Special Price

1.98

—Second Floor, HBC

Morning Special in Toilatries

nd's or LaBelle Cold or Vanish-Cream. Special on Monday rning, each

29c

—Main Floor, HBC

Alarm Clocks, 89c Each

nadian-Made Clocks with loud ging alarm and heavily nickeled e. Monday Nine o'Clock Special ce

89c

—Lower Main Floor, HBC

Pillow Cases, 19c Each

dozen Snow-White Pillow Cases, inches wide, made from fine cot-. Though not of heavy weight, l give excellent wear. Not more n six to a customer. Monday rning Nine o'Clock Special, h

19c

—Main Floor, HBC

Felt-Base Mats at 10c Each

ful Mats that can be put to d use in many parts of the se. Neat designs and colors. 14 by 27 inches. Monday rning Nine o'Clock Special, a

10c

—Third Floor, HBC

's Suspender and Garter Sets for 59c

ing Elastic Web Suspenders leather ends, and wide web ters of fresh elastic. All new k. Regular $1.00. Monday rning Nine o'Clock Special, the for

59c

—Main Floor, HBC

A Sale of 200 Printed Frocks
Values to 11.95 for 5.75

A marvelous collection of smart up-to-date styles, including printed silks, printed tricochene, durochene and crepe de Cilma. These are shown in both one and two-piece styles, featuring long sleeves and smart new neck lines. Choice of lovely floral and spot patterns in the season's new bright colorings. Sizes 16 to 42. Values to $11.95. July Sale Price..... **5.75**

New Sports Frocks
Values to $19.95 for $10.95

A collection of high-grade and up-to-date Sports Frocks, in the right weight for present wear. Included are one and two-piece models, with long and short sleeves; many with skirt of crepe de Chine, wool crepe, balbriggan or other materials with contrasting over-blouse in figured goods. New scarf necks and fancy ties, grouped and fully pleated skirts. A fine assortment in all new colors; also white. Sizes 16 to 38. July Sale Price..... **$10.95**

Novelty and Sports Coats
Values to $29.50 for $15.95

A splendid assortment of good quality Coats in Kasha cloth, satin cloth, gabardine, kelama and tweed. Styles with scarf collar, novelty pockets and fancy belts; also strictly tailored styles in boyish cut in sizes 16 to 38, and also well tailored Gabardine Coats for large figures, in navy blue, with neat turn-over collars and roomy sleeves. Sizes 42½ to 48. All well lined throughout. July Sale Price **$15.95**

—Second Floor, HBC

All Our Better Straws Formerly Up to 22.50 Now 12.50

About thirty hats in all, including imported Ballibuntl and Baku straws, Sisal, Yedda and hair braids, in small tailored and large picture hat styles. Choice of white, natural, navy and cafe creme.

7 Hats originally $22.50
5 Hats originally $20.00
12 Hats originally $18.50
6 Hats originally $16.50

All marked down to sell at the special low price of **$12.50**

—Second Floor, HBC

Kayser Silk Gloves
Regular $1.25 for 98c a Pair

Shown with regulation cuff and double finger tips. Colors are chalet, patio, grey and white. Sizes 6 to 7½. Regular $1.25. July Sale Price, per pair 98c

—Main Floor, HBC

Buy Your Fur Coat Now At Sale Price

The new models for next Fall are now showing, and from them you may choose your coat and benefit by the special sale prices. A small deposit secures the garment for later delivery. Free storage in the meantime.

Finest Quality Clear Silver Grey Squirrel Coat. Regular $735.00. July Sale Price $619.50

Fine Dark Grey Siberian Squirrel Coat. Regular $700.00. July Sale Price $630.00

Cocoa Brown Squirrel in a very pleasing model. Regular $550.00. July Sale Price $495.00

Brown Broadtail with collar and cuffs of fine dark Canadian beaver. Regular $467.50. July Sale Price is $384.00

One Nutria Coat, a light-weight durable fur. Regular $395.00. July Sale Price $356.50

—Second Floor, HBC

Stamped Linens for Artistic Needlework

Stamped Scarves

Of pure linen. Size 13 inches x 36 inches. Suitable for dressing tables, etc. Three effective designs. Price, each 29c

Stamped Pillow Cases

Of pure linen and made with two-inch hemstitched hem. Various effective designs. Size 42 inches. Specially priced at, each 79c

Stamped Traycloths

Of pure linen with edges stamped for hemstitch or buttonhole finish. Size 15 inches x 20 inches. Easy designs. Price, each 29c

Stamped Lunch Sets

Consisting of pure linen cloth with four serviettes to match. Colored striped border in easy designs. Price, per set 79c

—Art Needlework Section, Mezzanine Floor, HBC

Blankets and Comforters At July Savings

English Down Comforters

Extra well filled with high-grade down and covered with sateen, sateen and satin combined, and all satin.

Regular $21.00 Comforters for $16.50
Regular $22.50 Comforters for $17.50
Regular $23.50 Comforters for $19.50
Regular $25.00 Comforters for $20.00
Regular $27.50 Comforters for $22.00
Regular $30.00 Comforters for $24.00
Regular $35.00 Comforters for $28.00
Regular $40.00 Comforters for $32.00
Regular $45.00 Comforters for $36.00
Regular $50.00 Comforters for $40.00
Regular $65.00 Comforters for $52.00

White Pure Wool Blankets

Woven from thoroughly scoured pure wool yarns and finished with blue borders.

Size 66 x 80, 6 lbs., per pair $8.98
Size 68 x 86, 7 lbs., per pair $10.98
Size 72 x 90, 8 lbs., per pair $11.98

—Main Floor, HBC

Additional Bargains in the Staple Section

White Turkish Bath Towels

English manufactured. Size 21 x 42. Sale Price, each 49c

English Flannelette Blankets

Made larger than the ordinary flannelette blanket. Finished with pink or blue borders.

Single bed size, per pair $2.69
Double bed size, per pair $3.39

Seconds in Pure Linen Damask Table Napkins

Size 22 x 22. Slightly imperfect in the weave but not sufficiently so to affect the wear or mar their appearance. Wide choice of patterns. Sale Price, Monday, each 39c

—Main Floor, HBC

Sale Specials in Stationery
Stock Up During Sale Time

Waterman's Blue-Black Fountain Pen Ink at Special Prices

Nothing is more irritating than to find that the ink in the house has run low. It is a mark of carelessness. Why not stock up at these special prices?

2-oz. Bottles. Regular 15c, at ..... 2 for 25c
4-oz. Bottles. Regular 25c, at 20c

Pickwick Parchment Notepaper

A fine quality paper for general correspondence. Regular 35c a quire. July Sale Special Price, per quire 25c

70-Sheet Writing Pads

These are made expressly for the Hudson's Bay Company's stores. Good serviceable paper with line guide and blotter. Regular 25c. July Sale Price, each, 19c

—Main Floor, HBC

Three Specials in the Boys' Department

Boys' Long White Duck Trousers at $1.69

Fine strong white duck, made up in a well cut trouser with belt loops and cuff bottoms. All sizes for boys from 8 to 16 years. July Sale Price, per pair $1.69

Boys' Long Grey Flannel Trousers—Regular $4.95 for $3.95

Fine all-wool English flannel in light grey shade. A well tailored trouser for boys, made "just like dad's." All sizes for boys from 11 to 16 years. Regular $4.95. July Sale Price $3.95

Boys' Grey Flannel Knicker Suits—Regular $7.50 for $5.95

Smart little single-breasted coats and straight knickers. A good quality English flannel that gives good wear. Sizes for boys from 6 to 12 years old. Regular $7.50. July Sale Price $5.95

—Main Floor, HBC

Four Additional Bargains for Men

Men's Odd Tweed, Irish Serge and Mole Trousers at $2.69

Sturdy, strong tweeds in brown and grey mixtures; also long wearing grey stripe moleskin. Trousers that are properly cut and tailored, and just the thing for everyday wear. All sizes from 30 to 44. July Sale Price, per pair $2.69

Men's Grey Cotton Socks at 5 Pairs for 69c

Strong Cotton Socks that give good wear for the workingman. Sizes 10½ and 11. July Sale Price ..... 5 pairs for 69c

Man's Fancy Half Hose—Regular 50c, at Three Pairs for $1.00

Rayon Lisle Socks in bright shades. A hose that is just right for Summer wear and very smart. All sizes. Regular 50c a pair. July Sale Price, 3 pairs for $1.00

Men's English Tennis Shirts—Regular $2.25 and $2.50 for $1.95 Each

Ideal Tennis or Holiday Shirts of white Mat and open mesh cotton. English-made shirts that are fashioned for comfort. Collar attached, with the fronts buttoned down. All sizes 14 to 17. Regular $2.25 and $2.50. July Sale Price, each $1.95

—Main Floor, HBC

Attractions in the Drug Dept.

Bargain Soap Basket—An assortment of Quality Soaps. Values up to 50c a tablet at, each ..... 11¢

Emulsified Cocoanut Oil Shampoo, 50c size ..... 37¢
English Shampoo Powders, 10c packages ..... 2 for 14¢
Pure Bristle Shampoo Brushes at ..... 95¢
Hair Brushes, pure bristle set in a solid back. Each ..... 89¢
Penehygic Hair Brushes ..... 98¢
Mason & Pearson's Bobbed Hair Brushes $1.85
Kent's Tooth Brushes ..... 69¢
Pepsodent Tooth Paste, 50c size for ..... 39¢
Mandruka Bath Sponges ..... 95¢
Loofahs with reinforced edging at ..... 69¢

35c Shaving Cream, 30c Aqua Velva—the two for ..... 35¢

Gillette Blades ..... 39¢
Styptic Pencils, metal holder ..... 8¢
Auto-Strop Strops, each ..... 23¢
Special Strop Dressing ..... 25¢

Tonic Stout, double size ..... 59¢
Syphon, 5-ft. lengths ..... 23¢
Scotch Malt Extract, 2½-lb. tins for ..... 63¢

Old Dutch Toilet Tissue, rolls, 3 for ..... 40¢
Old Dutch Toilet Tissue, flats, 3 for ..... 44¢
Kotex, 75c size at ..... 55¢
Absorbent Cotton, 1-lb. rolls ..... 49¢

—Drugs, Main Floor, HBC

Specials for Smokers

Beautifully Finished Briar Pipes, guaranteed London made; $2.00 value $1.83
Good Quality Oil-Silk Pouches for ..... 59¢
Excellent Knockabout Briar Pipes, 50c value ..... 3 for $1.20
Silver-Tipped Cigarette Holders, each ..... 93¢

Imperial Mixture Humidor Jars, containing 1-lb. tobacco $3.50

—Main Floor, HBC

Special Sale Items From the China Department

Sugars and Creams at $1.20 a Pair

Colored Glass Sugars and Creams in dainty frosted cut designs. Neat shape and useful size. In pretty green colorings. July Sale Special Price, per pair $1.20

Imported China Tea Sets at $5.95

Four dainty patterns from which to choose in 23-piece Tea Sets. All neat shapes. Straight-sided cups, medium weight imported china. Regular $6.50, for $5.95

Fine China Cups and Saucers at 19c

A new shipment of fine white China Teacups and Saucers in dainty shapes with gold band decoration. July Sale Price, each 19c

—Lower Main Floor, HBC

Two Specials From the Electrical Section

Electric Pancake Grids

Twelve-inch tops. Heavily nickeled and complete with full-length cord, two-piece plug and pancake lifter. Regular $8.75. July Sale Special Price, each $6.95

Electric Vibrators Available Now at Low Price

Complete outfit with every accessory. Regular $21.50. July Sale Special Price $14.95

—Lower Main Floor, HBC

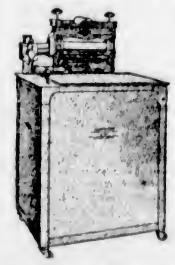

The Universal Electric Washer at a Sale Price

The Universal has a wonderful record for giving thorough satisfaction. Although we have sold a great number of these machines we have never yet had a call for repairs or service. The Universal gives service; it does not need service. It carries a full guarantee for five years. Special July Sale Price $149.00

$14.90 cash, balance in easy monthly payments.

—Lower Main Floor, HBC

BRITISH LABOR STATES POLICY

Manifesto Issued Declares for Gradual Socialism of Industry—Primary Steps

LONDON, July 7.—Policy of the Labor party in Great Britain for the next general election is outlined in a two-page pamphlet just issued, entitled "Labor and the Nation."

The pamphlet sets forth that Labor aims at securing to every member of the community standards of life and employment necessary to a healthy, independent and self-respecting existence; the conversion of industry gradually "from a sordid struggle for private gain into a co-operative undertaking"; extension of the social services and the adjustment of taxation; the establishment of peace, freedom and justice by removing the root causes of international disputes, by conciliation and arbitration, by the renouncement of war as an instrument of national policy, by disarmament, by political and economic co-operation through the League of Nations, and by mutual agreements with states which are not members of the League of Nations.

The pamphlet suggests the public ownership of coal mines and lands, the establishment of a national economic committee to advise the Government on its economic policy, and also a national development board to prepare and execute schemes for the development of the national resources.

EXHIBIT WORKS OF SIR ERNEST GEORGE

Interesting Collection of His Pictures Now at Crystal Garden Art Gallery

The Crystal Garden Art Gallery's usefulness in being able to bring before the public from time to time the works of public men is fully exemplified in the exhibition at present of a number of water colors and etchings by the late Sir Ernest George. In 1896 he was awarded the Royal Gold Medal for Architecture, and, after being president of the Royal Institute of British Architecture, was knighted in 1907. In 1910 he was made an Associate of the Royal Academy and a full Acamedician in 1917.

Sir Ernest was recognized as a great perspective drawer and some of the works now exhibited are especially valuable in this connection. The water colors comprise such widely scattered subjects as St. Germain, Venice, St. Monans, Pulperro, Torno, Binn, Cape Cornwall and Stirling. The drawing is flawless and the color is clean and firm.

As would be expected of such an artist in perspective, his tone values are excellent. In the few etchings on the walls (there being a number of others in a folio) his perspective and tone stand out markedly. It is to be hoped that citizens will avail themselves of the opportunity of seeing such fine work.

PAGE FROM WARFARE IN CENTRAL AFRICA

Commander Simson Will Tell Story of Tanganyika Expedition, Which He Commanded

Commander G. Spicer Simson D.S.O., has arranged to deliver a lecture at 8 o'clock at the Memorial Hall on Thursday by permission of the Dean of Columbia.

The lecture is entitled "Naval Exploits in Central Africa," and will be illustrated with lantern views prepared from photographs taken by the officers of the expedition. This expedition established the following records:

It was the smallest expedition of the war.

It captured the first German ensign taken in battle.

It captured the only German warship taken during the war.

It carried out all duties assigned to it, without any casualties.

There will be a collection for the cathedral fund.

KINSMEN'S CLUBS ELECT EXECUTIVE

VANCOUVER, July 7. — Sandy McNeil, Brandon, Man., was chosen president and the city of Brandon the 1919 meeting place of the annual convention of Kinsmen's Clubs at the closing session of a three-day convention here today.

"The most successful convention we have ever had," was the statement of numerous delegates when the business sessions closed at 1 o'clock this afternoon.

The convention will formally close tonight by a trip to Grouse Mountain Chalet.

Other officers elected were: Vice-president, Bert McQuarrie, Brandon; secretary, George Rowe, Brandon; treasurer, Warren Lemon, Brandon; historian, William Patterson, Hamilton; Western governor, Charles Richards, Edmonton; Central governor, Howard Purdy, Regina; Eastern governor, Dr. W. Coons, Hamilton. The immediate past president is Jack Gifford, of Vancouver. Appointments to the positions of registrar, and editor of the national magazine Kin, will be made by the executive.

BRITISH RAILWAYS' REVENUES DECLINE

LONDON, July 7.—An exceptional amount of publicity has been given in the last few days to the financial plight of the British railways. Some say this may have been engineered with a view to helping the companies towards securing the powers of road transport, which they are seeking. Nevertheless, railway stocks suffered their worst bout of depression in many years during stock exchange trading of the past week.

The decline in gross receipts for the four great railway groups of Britain for the last six months of this year borders on $25,000,000.

Sir Felix Pole, manager of the Great Western, declares employees must be prepared to recognize that economic conditions compel retrenchment.

J. H. Thomas, general secretary of the Railwaymen's Union, frankly admits the gravity of the situation. The companies are meeting the Railway Workers' Union to explore the position in a friendly spirit.

JOE WRIGHT WINS DIAMOND SCULLS AT HENLEY

Pipgras First in Major Leagues to Win Fifteen Games

Yankees Take Double-Header From St. Louis Browns—Hack Wilson Clouts His Twenty-Second Circuit Blow to Increase Lead Over Rival—Pirates Come to Life

AMERICAN LEAGUE

NEW YORK, July 7.—The Yanks defeated the Browns in two close games today, 6 to 5 and 1 to 0. George Pipgras received credit for his fiftieth victory in the opener, although he had to have the aid of Herb Pennock in the eighth when the Browns scored three runs and came within one of a tie. Pipgras is the first hurler in the majors to reach fifteen games won.

First Game—	R.	H.	E.
St. Louis	5	7	2
New York	6	12	1

Batteries—Coffman, Wiltse and Manion; Pipgras, Pennock and Grabowski.

Second Game—	R.	H.	E.
St. Louis	0	7	0
New York	1	8	0

Batteries—Stewart and Schang; Hoyt and Collins.

Divide Double Affair

PHILADELPHIA, July 7.—The Athletics and Cleveland divided a double-header today, the Indians winning the first game, 2 to 1, and the Athletics the second, 6 to 2. Willis Hudlin bested Rube Walberg in a pitchers' duel in the first game. The Athletics hit George Uhle hard in the second game, getting eleven hits that included four two-baggers and home runs by Bing Miller and Mickey Cochrane.

First Game—	R.	H.	E.
Cleveland	2	4	2
Philadelphia	1	5	1

Batteries—Hudlin and L. Sewell; Walberg and Cochrane.

Second Game—	R.	H.	E.
Cleveland	2	9	1
Philadelphia	6	11	3

Batteries—Uhle and L. Sewell; Rommel and Cochrane.

Tigers Out of Cellar

BOSTON, July 7.—After the Detroit Tigers had hammered out a 20 to 8 victory over the Red Sox in the first game of a double-header, the teams locked in a thirteen-inning contest which the visitors also won, 4 to 3. Detroit scored its winning run in the second game when Taverner sacrificed with the bases full.

First Game—	R.	H.	E.
Detroit	20	18	1
Boston	8	17	1

Batteries—Stoner and Hargrave; Harriss, Settlemyer, Simmons and Hoffman, Berry, Bradley.

Second Game—	R.	H.	E.
Detroit	4	7	1
Boston	3	10	1

(Thirteen innings.)

Batteries—Sorrell, Van Gilder and Woodall, Hargrave; Macfayden, Morris, Ruffing and Hoffman.

White Sox Whitewashed

WASHINGTON, July 7.—Braxton, Washington southpaw, held the Chicago White Sox today to three hits, while the Senators hit Blenkenship hard, winning 9 to 0. Barnes, Washington centre fielder, got three hits, including a triple, and drove in three runs.

	R.	H.	E.
Chicago	0	3	0
Washington	9	13	2

Batteries—Blankenship and Crouse, Berg; Braxton and Ruel.

NATIONAL LEAGUE

ST. LOUIS, July 7.—George Sisler, former manager of the St. Louis Browns, gave the stellar act of "Sisler day," his first return here in the uniform of the Boston Braves, by driving out two singles that netted three runs, as Boston scored an 11 to 3 victory over the Cardinals here today. The homecoming celebration also was a field day for three other former St. Louis players. Rogers Hornsby, former Cardinal manager, pounded out two doubles; Jack Smith recorded a double and a triple, and Delaney, former Card, pitched the victory.

	R.	H.	E.
Boston	11	17	1
St. Louis	3	9	4

Batteries—Delaney and Taylor; Reinhart, Haines, Frankhouse and Wilson.

Reds Victorious

CINCINNATI, July 7.—The Cincinnati Reds walked their way to a 6 to 5 victory over Philadelphia today when Benge got wild in the ninth inning with the score tied.

	R.	H.	E.
Philadelphia	5	11	3
Cincinnati	6	5	1

Batteries—Benge and Lerain; Luque, Donahue and Picinich.

Hack Hits Another

CHICAGO, July 7.—Chicago and Brooklyn divided a double-header here today, the Robins winning the first game, 5 to 3, on Del Bissonette's seventeenth home run, and the Cubs running away with the second, 6 to 3. Hack Wilson hit his twenty-second homer in the opener and increased his lead over Jim Bottomley, of St. Louis, runner up in the National League Derby.

First Game—	R.	H.	E.
Brooklyn	5	13	1
Chicago	3	7	5

Batteries—McWheeney, Ehrehardt, Clark, Vance and Gooch, Henline; Deberry, Blake, Root, Malone and Hartnett.

Second Game—	R.	H.	E.
Brooklyn	2	10	2
Chicago	6	7	0

Batteries—Elliott and Henline; Nehf, Malone and Gonzales.

Giants Lose Both

PITTSBURGH, July 7.—The faltering Pirates came to life today with two rousing victories over the Giants, 8 to 6, and 5 to 2, before 18,000 of the faithful. The victories ended a five-game losing streak for the Buccaneers and further tight-ened the National League race.

First Game—	R.	H.	E.
New York	6	8	2
Pittsburgh	8	14	2

Batteries—Aldridge, Henry, Benton, Walker and O'Farrel; Hill, Fussell and Hargraves.

Second Game—	R.	H.	E.
New York	2	9	1
Pittsburgh	5	8	3

Batteries—Fitzsimmons and Hogan; Braeme and Hargraves.

First game at Chicago.

COAST LEAGUE

SAN FRANCISCO, July 7.—Earl A. Averill's single in the ninth inning today gave the Seals a 4-3 win over Oakland after the Oaks had tied the score in their half of the same frame. The Seals started out by scoring a run in the first session and two more in the second, and with Jacobs pitching flawless ball looked like sure winners. The winners put over their first run in the seventh, another in the eighth, and tied the count in the ninth. Jacobs retired and May, pitching to two batters, gained credit for the victory.

	R.	H.	E.
Oakland	3	6	0
San Francisco	4	11	0

Batteries—Boehler and Read; Jacobs, May and Sprinz.

Ninth-Inning Rally

PORTLAND, July 7.—Cleo Carlyle's single with runners on second and third and one out, scored two runs in the ninth inning and gave Hollywood today's game with Portland, 2 to 1. The contest was a pitchers' battle throughout between Walter William Kinney, the Hollywood sotuhpaw, and Ed Baecht, speedball Portland hurler.

	R.	H.	E.
Hollywood	2	7	1
Portland	1	4	0

Batteries—Kinney and Bassler; Baecht and Rego.

Angels Trounced

LOS ANGELES, July 7.—Sacramento defeated Los Angeles, 12 to 5, today. The Sacs pounded three Angel hurlers for twenty-one hits, scoring three runs each in the first, sixth and ninth innings. Johnny Monroe, Solon second baseman, hit two home runs, one with two on, to account for four of the visitors scores.

	R.	H.	E.
Sacramento	12	12	0
Los Angeles	5	6	3

Batteries—Vinci and Severeid; Pitt, Gardner, Smith and Hannah.

Indians Win Again

SEATTLE, July 7.—Two runs in the last of the ninth inning gave Seattle a 10 to 9 victory over the Mission Club today and a 4 to 2 edge on the series. Sherlock's long single to the right field fence scored Barbe with the winning run.

	R.	H.	E.
Mission	9	14	2
Seattle	10	19	0

Batteries—Nelson and Whitney; Nance, Wilson, Collard and Parker, Borreani.

Pennant Progress

NATIONAL LEAGUE

	W.	L.	Pct.
St. Louis	47	20	.618
New York	42	29	.592
Chicago	44	35	.557
Cincinnati	43	35	.551
Brooklyn	39	35	.527
Pittsburgh	34	40	.459
Boston	24	46	.343
Philadelphia	21	47	.309

AMERICAN LEAGUE

	W.	L.	Pct.
New York	55	19	.743
Philadelphia	46	31	.597
St. Louis	38	39	.494
Cleveland	36	41	.468
Washington	34	42	.447
Chicago	33	43	.434
Boston	23	48	.324
Detroit	23	46	.333

COAST LEAGUE

	W.	L.	Pct.
Seattle	4	2	.667
San Francisco	4	2	.667
Hollywood	4	2	.667
Sacramento	4	2	.667
Los Angeles	2	4	.333
Mission	2	4	.333
Oakland	2	4	.333
Portland	2	4	.333

BIG SWIM NEWS

By The Walrus

THOSE who should know say that George Young is fully determined to stage a comeback in the third Wrigley Marathon, which will be held on September 5, at the Canadian National Exhibition.

If that is so, it is probable that he will duplicate his Catalina victory, which made him for a year the world's champion long-distance swimmer, for there is no gainsaying the fact that he is performing better than ever. I saw him disturbing the placidity of the Credit over the week-end, and was struck with the improvement regular training had effected in him during the short time since he took to it seriously. He has developed into a man in the last year—and a very powerful man, with tremendous shoulders, which he uses. He has more glide, I think, than formerly and appears to be as tireless as before he went to Catalina. He has added a lot of avoirdupois, but it does not seem to bother him in the water, and it is much easier to take this off than put it on.

Despite his failure of last year, he still has a great following of swimwise fans, who will be more than disappointed if he is not away out in front at the finish of the marathon.

This is George's latest. If he doesn't win this time he will have no alibis, for he is in the best condition he ever knew.

Ontario Cables Congratulations To Great Sculler

TORONTO, July 7.—Congratulations to Joe Wright, Toronto sculler who won the Diamond Sculls at the Henley regatta today, were cabled on behalf of the people of Ontario by Acting Premier George Henry.

"Congratulations. Ontario is delighted at your brilliant achievement," the cablegram said.

ALDERMAN DEWAR WINS PEACE CUP

Defeats Archie Finlay in Close Game to Take Island Lawn Bowling Title

The annual competition for the Peace Cup, emblematic of the singles championship of Vancouver Island, was won by Alderman R. A. C. Dewar, president of the Victoria Club, who defeated Archie Finlay, of Burnside, by one point in a dramatic finish, which was greeted with loud applause from the crowd of spectators assembled.

It was Bob Dewar's third close victory in the day's proceedings, having previously defeated Dick Tuthill and Harry Wright by a final one-shot victory in each case. Finlay in the final game had two bowls lying close on the jack, when Dewar's final bowl crashed in between and rolled the jack against one of his own bowls, thus winning the game.

After the game, the Peace Cup was formally presented by Vice-President Harry Renwick. Mr. Dewar briefly thanked him and expressed his appreciation of the fine play of his opponents. He was greeted with three hearty cheers and the singing of "He's a Jolly Good Fellow." His opponent, Mr. Finlay, also received a prize of a silver casserole.

MANY ENTRIES

There were sixty-two entries, including nine from Nanaimo, fourteen from Burnside, and some from the C.P.R.

The play began at nine in the morning, and was not concluded until late in the evening. The third round saw the play narrowed down to sixteen competitors, representative of the various clubs as follows: H. M. Wright, F. W. Davey, R. A. C. Dewar, R. Tuthill, C. Dickens, A. McKeacher, A. Marconini, H. V. Mills, J. Munro and W. McKay, Victoria; R. Smart and J. McColl, Nanaimo; E. Meadows, P. Johnston, J. Johnston, A. Finlay, Burnside.

In this round, H. V. Miller, a former champion, was defeated by A. Marconini.

The fourth round saw R. Smart, Nanaimo; A. Finlay, Burnside, and H. M. Wright, R. A. C. Dewar, R. Tuthill, A. McKeachie, A. Marconini, and James Munro, of Victoria, still in the lists. The scores in this round were:

H. M. Wright, 15; R. Smart, 4.
R. A. C. Dewar, 15; R. Tuthill, 14.
A. McKeachie, 15; A. Marconini, 7.
A. Finlay, 15; James Munro, 13.

FINLAY IS WINNER

This left H. M. Wright and R. A. C. Dewar; A. McKeachie and A. Finlay, in the semi-finals. Finlay, in a well played game, defeated McKeachie by 15 to 5. The game between Bob Dewar and Harry Wright was closely contested, the former winning by one point on the last end. Dewar also had defeated Tuthill in a similar way in the fourth round, when Tuthill was lying a winning shot, and Dewar came down with a neat bowl and knocked him out.

The score in the semi-finals stood:
Dewar, 15; Wright, 14.
Finlay, 15; McKeachie, 5.
In the final, the score was:
R. A. C. Dewar, 15; A. Finlay, 14.

The weather was exceptionally fine, and refreshments were served on the green by the ladies of the Victoria Ladies' Lawn Bowling Club. The visitors expressed themselves as having heartily enjoyed the day.

UZCUDUN WINS EUROPEAN TITLE BY K.O. ROUTE

SAN SEBASTIAN, Spain, July 7—Paolino Uzcudun, Basque heavyweight, knocked out Ludwig Haymann, German champion, in the eleventh round of their match for the European heavyweight title here tonight.

Brings Honor to Dominion

JOE Wright, premier Dominion sculler who yesterday won the Diamond Sculls at Henley by defeating R. T. Lee by a length. Last year the famous Canadian had victory in his grasp but had the misfortune to get an oar tangled in a rope, a length from the finishing line, and lost. Wright is the second Canadian to win the classic.

Helen Wills Retains Wimbledon Title for Second Straight Year

American Ace Defeats Senorita de Alvarez Before 15,000 Fans to Keep Crown—French Pair Capture Doubles

WIMBLEDON, Eng., July 7.—In a victory that developed dramatic possibilities unlooked for when Helen Wills is riding the courts, the queen of American tennis today conquered Senorita Ella de Alvarez, of Spain, in the women's singles final of the Wimbledon championships, to gain the crown for the second straight year. The American youngster, not as accurate as usual, and somewhat off form generally, beat the Spanish girl 6-2, 6-3, but not until Senorita Alvarez had led 3-0 in the final session. Cracking then, under the strain of the battle and possibly the illness that kept her from the courts for several days, Senorita Alvarez folded up under Helen's powerful drives.

Regaining her speed and striking control, Miss Wills ran out the next six games in fine style to clinch the match, and the unofficial title of world's champion for the second time in succession.

KING AND QUEEN ATTEND

There was no apparent trace of weakened stamina as Senorita Alvarez hopped, skipped and danced about the centre court before a gallery of 15,000 enthusiasts that included King George and Queen Mary, while hundreds of ordinary fans stood in line twelve hours outside the arena seeking admission.

"If Alvarez was ill today, we'd like to see her play when she is well," was the consensus of tennis experts, who watched the graceful girl execute her daring backhand half volleys in perfect form.

Of all the American stars, Miss Wills alone captured a Wimbledon championship from the huge field that opened play two weeks ago in the annual blue ribbon tournament of the tennis world.

Miss Elizabeth Ryan, former Californian, won the mixed doubles partnered with P. D. B. Spence, of South Africa; but the British claim victory because of Miss Ryan's long residence in England.

FRENCH PAIR WINS

Big Bill Tilden, eliminated from the singles, and Francis T. Hunter, his partner in a semi-final doubles defeat, sat in the stand and watched the men's doubles crown they won last year go today to the French Davis Cup stars, Henri Cochet and Jacques Brugnon.

First honors in this Wimbledon tournament must go to the rising tide of France's court stars, Rene Lacoste, Henri Cochet and Jacques Brugnon, who ran away with all honors in the men's division.

Lacoste won the singles crown from his Davis Cup teammate, Cochet, yesterday; and today, Cochet, teamed with Brugnon to trounce the erratic Australian veterans, Gerald Patterson and the left-handed J. B. Hawkes, 13-11, 6-4, 6-4, after a hectic first set.

Only one championship went to England without claim from another country. Mrs. Holcroft Watson and Miss P. Saunders defeated Eileen Bennett and Mrs. Harvey in an all-British final. Although winning no title, the Australians made a particularly fine showing. Critics particularly watched young Jack Crawford, a coming star in international competition. Teamed with Daphne Akhurst, Australian girl, Crawford made a gallant stand against Miss Ryan and Spence before losing the mixed doubles championship, 7-5, 6-4.

Mrs. Holcroft Watson and Miss Saunders won the women's doubles championship by defeating Misses E. Harvey and Eileen Bennett, 6-2, 6-3.

ARGOS DEFAULT TO DETROIT CREW

Toronto Club Withdraws Eight-Oared Crew—Malvern College Oarsmen Win

ROYAL CANADIAN HENLEY, ST. CATHARINES, Ont., July 7.—Detroit Rowing Club won the first event of the final day of the Canadian Amateur Oarsmen's Association regatta by default today, when Argos, Toronto, withdrew their senior 140-pound eights.

Malvern Collegiate, Toronto, defeated Brockville for the high school fours in the good time of 4:14 by half a length. Ottawa failed to start.

Wehmeleran, of Detroit, took the quarter-mile dash from Johnny Durnan, of Toronto Dons, by only six feet, with Wesley Durnan, of Dons, third.

Senior 150-pound eights—Detroit, Lachine, Montreal, Leander, Hamilton.

Junior 150-pound fours, with coxwain—Buffalo West, Deseronto Argos, St. Catharines. Time, 7:41.

High school eights—Malvern, Toronto, Ottawa, Brockville.

RED SOX SIGN SCHOOLBOY

The Boston Red Sox are picking them young. One of their latest rookies is Robert Ashjornson, eighteen-year-old boy of Concord, Mass., who starred as a catcher for his high school team.

LOCALS ARE NOSED OUT BY VANCOUVER IN SHIELD SHOOT

Victoria trapshooters were nosed out in the Dominion Cartridge Company Shield by one point by Vancouver at the traps at Colwood race track. The crack Mainland shots broke 97 targets, while the locals were only able to get 96. Complete scores follow:

VICTORIA		VANCOUVER	
H. Hasenfratz	25	C. Boardman	25
Doug McGarry	24	T. Oliver	25
E. Hasenfratz	24	Bert Hoy	24
J. Wenzer	23	H. McLean	23
	96		97

The semi-monthly shoot of the Victoria Gun Club will be held at its trap grounds, Colwood race track, today at 10 o'clock. Ammunition will be supplied on the grounds.

FINNISH RUNNER EQUALS RECORD

HELSINGFORS, Finland, July 7. Larva, Finnish middle distance star, equalled the world's record for 1,500 metres and stamped himself as an outstanding Olympic candidate in the Finnish team tryouts today.

Larva covered the distance in 3 minutes 52 6-10 seconds to equal the mark Nurmi made in 1924.

The best Nurmi could do today was third behind Borg, another Finnish "dark horse," who ran the 1,500 metres in 3:53:12.

CANADIAN TIED FOR TOP PLACE IN DOYLE SHOOT

Toronto Marksman and Two Others Will Shoot Off for Prize — Dominion's Squad Going Strong

MAJOR RICHARDSON MAKES FINE SCORE

BISLEY CAMP, England, July 7.—Quartermaster-Sergeant S. J. White, of the Irish Regiment, Toronto, tied with Sergeant-Major Jagger, of the South London Rifle Club, and A. G. Fulton, of the North London Rifle Club, in the Conan Doyle Challenge Statuette shoot at the National Rifle Association's meet today. The three will shoot for first place on Monday.

Fulton has won the King's Prize at Bisley twice, and Jagger was last year's army champion. The competition is open to members of rifle clubs affiliated with the N.R.A. for 1928, seven shots at 200 and 500 yards.

The first week of the famous Empire rifle meet ended in a blaze of sunlight, with light to moderate variable winds.

Scotland retained the Elko Challenge Shield in competition with teams from England and Ireland.

LOCAL MAN WELL UP

In The Times' competition, scores of which are included in the grand and all-comers' aggregates, three Canadians scored 34 out of a possible 35, shooting seven times at the 200-yard range. They were Sergt.-Major Kiddie, of Toronto, Major F. Richardson, of Victoria, and Sergt. White, of Toronto.

Other Canadian scores in The Times competition were:

Sergt. Emslie, Toronto; Sergt. McLennan, and Lieut. Skinner, formerly of Fort William, 33 each; Major W. A. Hawkins, Toronto; Lieut. Macgregor, Ottawa, and Lieut.-Col. Letson, of Vancouver, 32 each. Lieut. Bishop, of Ottawa, Sergt. Livingstone, Ottawa, Sergt. Reed, Toronto, and Sergt. Stevenson, of Montreal, 31 each.

The United Service Challenge Cup, shot on Friday, was won by the regular army team of eight members, who defeated teams from other branches of His Majesty's forces.

Marksmen from the Dominions, Colonies and India, were not eligible for this event.

Further Canadian scores in The Times event follow:

Lieut. Martin, formerly of Calgary, 33; Lieut. Desmond Burke, Ottawa, and Sergt. S. W. Burton, Victoria, 32; Sergt. Dawson, Ottawa, Sergt. Dudley, Toronto, and Sergt. J. H. Regan, Victoria, 31; Pte. R. Davies, Vancouver, 30.

FULTON, CUP WINNER

The Royal Naval Volunteer Reserve Interport Cup was won by the Tyne division, and the Smith Memorial aggregate, open to members of rifle clubs, went to A. G. Fulton, of the North London Rifle Club.

Lieut. Sutherland, of the Black Watch, was second, and Capt. Smith, of the Midland Counties, third.

Sergt. J. White, Toronto, was fifth in the Smith event, and won forty shillings.

Members of the Canadian team shot in The Daily Mail competition, their scores being included in the grand and all-comers' aggregate, with seven shots at 500 yards. Their scores:

Stevenson, 34; Burke, Emslie, Livingston and Richardson, 33; Hawkins, 32; Bishop, Davies, Dawson and Martin, 31.

Sergt. Burton, Sergt. McLennan and Sergt. Regan scored 32 in The Daily Mail competition.

McGregor, White, Foame and Letson scored 31; Reid and Skinner, 30; Kiddie and Dudley, 28.

Three Canadians won twenty shillings in the Conan Doyle. They were Sergts. Emslie, Dudley and Foame.

Canadian money winners in the Klementi Smith Memorial aggregate were Lieut. Bishop, Sergt. Emslie and Major Richardson, who won twenty shillings.

Asahis Beat Cafe

VANCOUVER, July 7.—V.A.C. defeated Generals 9 to 3, and Asahis defeated Fraser Cafe 1 to 0, in local baseball at Athletic Park today.

Umpire's Decisions Rob Nanaimo Nine of Victory

Allie McGregor Hotly Criticized by Visiting Manager for Bad Calls in Sixth and Seventh Innings—Caps Win 10-9

Victoria Capitals had a 10-9 verdict chalked to their credit over the Nanaimo nine yesterday afternoon at the Royal Athletic Park, chiefly through the poor display of umpiring by Allie McGregor. The commander-in-chief handled the game very poorly and robbed the Up-Island crew by bush league decisions.

McGregor drew hot criticism from the Nanaimo manager for a call in the sixth inning. Webster drove a grounder to short, and McKenzie, who was on second, knocked the shortstop over while he attempted to field the ball. Two runs were scored on this play and Nanaimo protested the interference, but McGregor allowed the play, and let McKenzie get away with the interrupted play. The grounder was easy out, and at the time two were down.

McGregor had no alternative, according to the rulebook but to call McKenzie out. From the press box the play looked deliberate, but McGregor figured otherwise. He also made a poor call when he gave Webster a life in the seventh. The second sacker fielded Webster's hit perfectly and had him by two feet off first, but he was called safe. There was also two out at the time, and fours were tallied after. Another bad decision was when he called Dangerfield out and then changed his decision.

The locals scored in the first frame, when Cummins reached first on an error and came home on Webster's double to left field. The visitors went one better in the third, when James slammed the first ball pitched over the centre field netting for the circuit. Edmonds tallied later. Nanaimo scored three runs in the fifth inning on three hits.

SIXTH DISASTROUS

The sixth frame was the disastrous one for the visitors, and the locals scored five times before being halted. The locals crossed the plater four more times in the seventh on three hits and a couple of bad decisions thrown in on top of them.

Lidstone started on the hillock for the Capitals, but was swept off the mound by a tide of base hits in the first of the fifth, and Dangerfield was called upon to stem the tide.

Gailers was the chosen moundsman for the visitors, but he was driven from the hill in the seventh.

The feature play of the game was the spectacular catch by Forbes off Zaccarelli's line drive, in which he executed a double killing and stopped what looked like a dangerous rally.

Victoria—	AB	R	H	PO	A	E
Dunn, rf.	3	1	1	0	0	0
McKenzie, ss.	4	1	1	2	4	1
Cummins, 2b.	4	3	1	4	2	1
Webster, 1b.	5	0	2	10	0	2
Forbes, 3b.	3	0	1	1	1	0
Noble, cf.	3	1	0	1	0	0
Sallaway, lf.	4	2	3	0	0	0
Morl, c	4	1	0	9	0	1
Lidstone, p	1	0	0	0	0	0
Dangerfield, p	3	1	2	0	3	0
Curtis, rf	1	0	0	0	0	0
Totals	36	10	11	27	10	6

Nanaimo—	AB	R	H	PO	A	E
Edmunds, c	3	1	0	7	2	0
Evans, 1b	5	1	2	7	0	1
McInness, cf, p	5	1	2	2	0	0
Courtenay, ss	5	1	1	1	0	0
Zaccarelli, 3b	5	1	1	2	1	0
Olds, 2b	5	0	1	1	2	0
James, rf	4	2	1	2	0	1
Simpson, lf	4	1	0	1	0	0
Gailers, p, cf	4	1	3	1	3	0
Totals	40	9	11	24	8	4

Score by innings—

Victoria	1 0 0 0 0 5 4 0 x	10
Nanaimo	0 0 2 0 3 1 3 0 0	9

Summary—Home runs, James. Two-base hits, McInnes, Webster, Zaccarelli. Sacrifice hits, Dunn. Stolen bases, Forbes, Webster. Left on bases, Nanaimo, 4; Victoria, 9. Struck out, by Lidstone, 4; by Dangerfield, 3; by Gailers, 4. Bases on balls, off Gailers, 4; off McInnes, 1. Hit by pitcher, Edmonds by Dangerfield. Double plays, Forbes to Webster.

Umpire—Allie McGregor.

Time of game—1 hour 55 minutes.

CRACK CANADIAN OARSMAN DEFEATS LEE BY A LENGTH

Toronto Sculler Brings Great Honor to Dominion by Downing Last Year's Champion in Final Before Record Crowd—Argo Man Attains His Greatest Ambition

Greatest Rowing Prize Comes to Canada For Second Time in History of Event

HENLEY, England, July 7.—Joe Wright, Jr., won the Diamond Sculls today, defeating R. T. Lee, Oxford, by a length, in eight minutes twenty-four seconds. It was a reversal of the 1927 distance in the premier singles event when the twenty-one-year-old Canadian lost in the finals when his oar became entangled in a punt rope near the finish line.

Both Wright and Lee received a tremendous ovation as they sculled to the starting point, and the race justified the early cheers.

At the start Lee was stroking thirty-five to the minute and Wright thirty-four. Wright soon forged ahead and led by a length at the first signal. He increased his advantage to two and one-quarter lengths at the second signal and at Fawley in four minutes and one second he was still two lengths ahead.

REDUCES LEAD

Lee came back at the mile and reduced the Canadian's lead to one and one-half lengths.

The Oxonian continued to fight, but Wright had the race well in hand and his advantage could not be overcome.

As the scullers approached the finishing post and it was obvious that the Canadian was the winner the band struck up "The Maple Leaf For Ever."

It was the second Canadian victory in the event. Captain Lou Scholes, Toronto, won in 1904.

Wright's time today was fourteen seconds slower than the record held by F. S. Kelley of the Leander Rowing Club, London.

Wright is the son of Joe Wright, Sr., who acted as his son's coach and was a famous sculler in his younger days. Joe Wright, Sr., now an alderman in Toronto, was formerly a rowing coach in the United States.

RECORD CROWD

A record crowd of people witnessed Wright's victory. River craft ten feet deep or more lined the course. Among those present was Hon. Howard Ferguson, Premier of Ontario, who brought along a large party of Canadian supporters to cheer the Toronto sculler to victory.

Joe Wright, Sr., was presented to Prince George and members of the Henley committee in the enclosure after the race.

The Grand Challenge Cup went to the Thames Rowing Club, through a two-lengths defeat of Trinity College in six minutes and fifty-six seconds in the eight-oared classic.

BROADFOOT BRINGS THREE TO FRONT

Veteran Jockey Has Great Day in Saddle at Lansdowne—Egg Nogg Wins Willingdon Handicap

VANCOUVER, July 7.—Ideal racing weather, with a fast track, thrilling stretch drives and exciting finishes featured the final day of the first meet at Lansdowne Park today.

Jockey Molter celebrated his return to local tracks by bringing in Princess Iva in the first race to pay $28.90 straight.

Jockey Broadfoot was in the money each time he was up, recording three firsts, two seconds and one third. His winners were Singapore in the fourth, Egg Nog in the fifth, the Willingdon Handicap, and Kilauea in the sixth.

Results follow:

First race, claiming, purse $500, three-year-olds and older, five and one-half furlongs:

Princess Iva	$28.90	$ 8.20	$ 5.60
Roan Wolf		3.30	2.95
Shivelr			6.15

Time, 1:08 3-5. Also ran, Seth a Baron, Virginia Morse, Hattie H., North Shore, Shoeshine, Buck Terror, Miss Gay, Mister Charlie.

Second race, claiming, purse $500, three-year-olds and older, five and one-half furlongs:

Kinetic	$ 7.05	$ 2.65	$ 2.60
Radiant Light		3.30	2.80
St. Angelina			2.40

Time, 1:09 1-5. Also ran, Salt Shot, Charlie Murray, Good Enough, Little Rose, Douglas H. Johnson.

Third race, purse $500 Western Canadian breds, three-year-olds and older, old field course:

Ancient Weapon	$ 5.00	$ 2.40	$ 2.20
Catch Me		2.30	2.20
Van Loo			2.35

Time, 1:19 2-5. Also ran, Mickey Hasen, Handsome, Somers Jester, Somerset.

Fourth race, claiming, purse $600, three-year-olds and older, one mile:

Sinaspore	$ 8.35	$ 4.40	$ 3.60
Cadmus		6.40	4.40
Minnie Bomba			2.70

Time, 1:42 4-5. Also ran, Sylvanus, High Card, Alamour, Cruzern, Gondolier, Dr. Heffernan, Watts Track.

Fifth race, the Willingdon Handicap, purse $700, three-year-olds and older, six furlongs:

Egg Nog	$ 6.40	$ 3.50	$ 2.90
The Mask		3.30	2.80
Try Me			4.60

Time, 1:13 1-5. Also ran, Gaberdine, Gylopic, Almgren, Kilbronavin, Simony, In the Eye.

Sixth race, claiming, purse $500, three-year-olds and older, six furlongs:

Kilauea	$ 6.55	$ 3.55	$ 2.80
Lemon Squash		8.15	4.20
Lahonton			2.80

Time, 1:14 1-5. Also ran, Scootin, Kidder, Friend Joe, Folly Thorpe, Hal Hornet, Shasta Express, Shasta Graney, Venture, Betty O'Brien.

Seventh race, claiming, purse $600, four-year-olds and older, mile and one-sixteenth:

Ojo	$18.80	$ 7.20	$ 4.60
Rapodilla		3.55	2.75
Shadow Spark			4.25

Time, 1:45. Also ran, Terrifier, Rural Gossip, White Lights, Matilda, Poor Puss.

JOE DUNDEE HISSED BY SPANISH FANS

BARCELONA, Spain, July 7.—Joe Dundee, of the United States, welterweight champion of the world, won over Hilario Martinez, of Spain, by a technical knockout in the eighth round of a scheduled ten-round bout here today.

Angry at what they considered illegal punching by the champion, spectators hissed as the referee awarded the decision to the American.

JOHN DOEG WINS ONTARIO TENNIS

OTTAWA, July 7.—Defeating Alfred H. Chapin, Jr., in the finals, John H. Doeg, of Santa Monica, Cal., today captured the Ontario men's single lawn tennis championship, 8-6, 6-1, 6-3.

NINE LOCAL MARKSMEN MAKE PLACE ON B.C. TEAM

VICTORIA SHOTS SHOW FINE FORM AT BIG MEETING

Sixteenth Canadian Scottish Regiment Wins President's Match—Garrison Second—Major R. M. Blair Turns in Excellent Performance—Cadets Make Creditable Showing

Lewis Gun Competition Meets With Favor; Seaforth Highlanders Win

By Staff Correspondent

HEALS RANGE, July 7.—The curtain was rung down on the golden anniversary meet of the British Columbia Rifle Association here today. The continual ping of rifle bullets, followed by Lewis gun clatter, ceased shortly after 8 o'clock, and now Heals range can slumber peacefully on. Featured by exceptionally high scores and a number of shoot-offs for the various medals, the meet will go down in the annals of rifle shooting of British Columbia as one of the most successful in history. Crack marksmen, who came from different parts of the province in quest of the many magnificent trophies and the honor of representing British Columbia at the Dominion Rifle Association meet at Connaught Ranges, Ottawa, left for home this afternoon, knowing that they had made a creditable showing. Scores recorded this year were far in excess of last year, while it is doubtful if ever in the history of the B.C.R.A. that such good shooting has been carried out.

Then again, the camp facilities were excellent, the marking and register keeping being carried out in first class manner, while the range officers performed their duties without the slightest error. In all, the meet was marked by success in every detail.

A FINE DISPLAY

One of the many features of the meet was the shooting of Major R. M. Blair, 72nd Seaforth Highlanders, of Vancouver, and president of the association. This crack marksman won the following competitions: All-comers aggregate, grand aggregate, Victoria match, Lieutenant-Governor's second stage and Westminster match. In addition, he was a member of th Seaforth Highlanders' team in the team matches.

MAJOR R. M. BLAIR

Of the 72nd Seaforth Highlanders of Canada, who by his performance at this year's meet of the British Columbia Rifle Association which concluded at Heals Range yesterday, stamps himself as one of the leading marksmen in Canada.

Nine local and seven Mainland marksmen will compose the British Columbia team, according to the standing in the grand aggregate, but oftimes pressure of business prevents all these members from making the trip. In addition to the sixteen senior shots, four tyros will make the trip to the Connaught Ranges. Those qualifying and their order is as follows: Major R. M. Blair, Seaforth Highlanders of Canada; Q.M.S. Evans, Garrison Rifle Association; Sergeant S. Watson, Canadian Scottish Regiment; Corporal B. Beaumont, Seaforth Highlanders of Canada; Master Gunner H. (Lottie) Collings, Garrison Rifle Association; Lieutenant D. Fyvie, Canadian Scottish Regiment; Captain G. Gardiner, Vancouver Regiment; S.M. Ruffell, Garrison Rifle Association; Captain W. Tapley, Canadian Scottish Regiment; Sergeant A. E. Ashe, Canadian Scottish Regiment; Cadet Captain N. Perry, 112th Cadet Battalion (tyro); Captain D. R. Blair, Seaforth Highlanders of Canada; Bombardier P. Wilkinson, 5th C.G.A. (tyro); Private I. M. Grant, 121th Cadet Battalion (Tyro); Sergeant A. Harwood, Vancouver Regiment; Mr. D. McIntosh, Vancouver Regiment; Captain W. Holland, Canadian Scottish Regimnt; Captain Colquhoun, Garrison Rifle Association; Cadet Lieutenant L. Bong, 112th Cadet Battalion (Tyro); Major W. Smelser, Signal Corps.

SIXTEENTH TEAM WINS

The president's team match, the blue ribbon match event of the meet, was won by the 1st Battalion (16th C.E.F.) Canadian Scottish Regiment, with the following team: Lieutenant D. Fyvie (captain)) Captain W. Tapley, Captain W. Holland, Sergeant A. E. Ashe, Sergeant S. Watson and Sergeant S. Raybone. Major P. R. M. Wallis acted as coach.

In addition to copping this event, members of this crack infantry regiment won the following matches: B.C.E.R., Dawson, St. Charles Challenge Shield and Tyro aggregate. They were also second in the Laurie Bugle match.

The shooting of the 112th Cadet Battalion was also of high standard. All youngsters, ranging from thirteen to sixteen and seventeen years of age, the lads carried off a number of prizes, particularly in the team matches.

Captain Gardiner won the shoot-off in the MacDonald Brier No. 2 by registering a possible at the 900-yard range. Captain Tapley and Q.M.S. Evans, the other marksmen in this event, each dropped one point.

In the shoot-off for the Dawson match, Corporal Beaumont, with 24, won from a field of three, which included Sergeant A. E. Ashe and Private Grant. Five shots were fired from the 500-yard firing point.

GARRISON TEAM GOOD

Garrison Rifle Association team made a good showing, and in addition to winning the Infantry Association Cup, the Laurie Bugle match, finished second in the St. Charles Challenge Shield and the President's Team match.

Sergeant Walker, Westminster Regiment, and L. S. Betts, Royal Canadian Navy, with 43 apiece, tied for honors in the revolver match. Cadet Lieutenant L. Bong, 112th Cadet Battalion, led the marksmen in the R.C.M.P. match with 43, with Corporal Hutchinson, of the Garrison Rifle Association, one point behind.

The Lewis gun competition, which was introduced for the first time this year, was won by the 72nd Seaforth Highlanders of Canada with 45. Irish Fusiliers of Canada were second with 21, and 1st Battalion (16th C.E.F.) Canadian Scottish Regiment, third with 7.

Cadet Lieutenant L. Bong was first in the revolver aggregate for cadets, with Captain Murray second. Major Wilby, cadet instructor, donated two miniature cups for this event.

Following lunch the prizes were presented by Brigadier-General A. G. L. McNaughton, C.M.G., D.S.O., M.D. 11. As each successful competitor climbed the steps of the statistical hut he was given a great reception by those who gathered to watch the presentation, while the General gave them a handshake and congratulations.

Complete results follow:

REVOLVER MATCH

Sgt. G. Walker, Westr. R.	43	$ 8.00
L. S. Betts, R.C.N.	43	8.00
Maj. P. R. M. Wallis, C.S.R.	40	4.00
Onr. C. Clarke, 5th C.G.A.	38	3.00
M.G. H. Collings, G.R.A.	38	3.00
Pte. E. Jamieson, S.H. of C.	38	3.00
C. Capt. W. Murray, 112th C. Bn.	36	3.00
C. Sgt. D. Bird, 112th C. Bn.	34	2.50
Maj. W. J. Wilby, 112th C. Bn.	32	2.50
C. Lt. L. Bong, 112th C. Bn.	32	2.50
S.-M. W. Ruffell, G.R.A.	31	2.50
Sgt. G. Kirk, Westr. R.	28	2.50
Cdt. J. Hall, 112th C. Bn.	12	2.50

LIEUTENANT-GOVERNOR'S MATCH

Second Stage

*Maj. R. M. Blair, S.H. of C.	245	50.00
Cpl. B. Beaumont, S.H. of C.	242	30.00
Sgt. S. Watson, C.S.R.	239	25.00
M.G. Collings, G.R.A.	239	20.00
Capt. W. Tapley, C.S.R.	238	12.00
Capt. F. Gardiner, Van. R.	237	10.00
Capt. G. Holland, C.S.R.	236	8.00
Mr. D. McIntosh, V.R.A.	236	6.00
C. Capt. G. Perry, 112th C. Bn.	235	6.00
Maj. Stevenson, S.H. of C.	235	6.00
Maj. Smelser, Sigs.	235	4.00
Pte. I. Grant, S.H. of C.	234	4.00
Q.M.S. Evans, G.R.A.	234	4.00
Capt. Colquhoun, M.C., G.R.A.	233	4.00
Sgt. A. Ashe, C.S.R.	232	4.00
Bdr. P. Wilkinson, 5th C.G.A.	230	4.00
Cpl. Hutchinson, G.R.A.	229	3.00
Capt. H. R. Blair, S.H. of C.	229	3.00
Sgt. Harwood, Van. R.	229	3.00
Sgt. T. Fairman, G.R.A.	228	3.00
S. Sgt. W. McKay, G.R.A.	227	3.00
Pte. P. Ower, I.F. of C.	227	3.00
Pte. Scovil, S.H. of C.	227	3.00
Capt. C. Wilson, R.O.	224	3.00
Q.M.S. Lamb, N.B.C.R.	224	3.00
S.-M. Ruffell, G.R.A.	224	3.00
Bdr. W. Quayle, 5th C.G.A.	222	3.00
Pte. A. Evans, C.S.R.	222	3.00
Pte. Boyd, C.S.R.	220	3.00
Cpl. Redgrave, M.M., G.R.A.	220	3.00
Rds. Culross, C.S.R.	220	3.00
Lt. D. Fyvie, C.S.R.	218	3.00
Sgt. W. Winter, C.S.R.	212	3.00
L.S. Betts, R.C.N.	210	3.00
R.S.M. P. Nugent, Van. R.	208	3.00

*Winner of cup and O.G. silver medal.

ALL-COMERS' AGGREGATE

*Maj. R. M. Blair, S.H. of C.	427	15.00
M.G. Collings, G.R.A.	425	12.00
Sgt. S. Watson, C.S.R.	425	10.00
Lt. D. Fyvie, C.S.R.	425	8.00
Cpl. B. Beaumont, S.H. of C.	424	8.00
Q.M.S. Evans, G.R.A.	423	6.00
Capt. D. R. Blair, S.H. of C.	423	6.00
Capt. F. Gardiner, Van. R.	420	5.00
Sgt. A. E. Ashe, C.S.R.	420	5.00
S.-M. W. Ruffell, G.R.A.	420	4.00
C. Capt. N. Perry, 112th C.B.	418	4.00
Bdr. P. Wilkinson, 5th C.G.A.	417	4.00
Capt. W. E. Tapley, C.S.R.	415	4.00
Capt. W. G. Holland, C.S.R.	414	4.00
Mr. D. A. McIntosh, V.R.A.	413	3.00
Sgt. A. W. Harwood, Van. R.	412	3.00
Cpl. S. Redgrave, G.R.A.	410	3.00
Pte. I. M. Grant, 112th C.B.	409	3.00
Capt. W. G. Colquhoun, G.R.A.	408	3.00
Maj. Smelser, Sigs.	407	3.00
Pte. W. Scovil, S.H. of C.	407	3.00
L. Cpl. W. Brown, C.S.R.	406	3.00
S.-M. Durling, G.R.A.	406	3.00
C. Lt. L. Bong, 112th C.B.	406	3.00
Pte. P. Ower, I.F. of C.	406	3.00
S. Sgt. W. McKay, G.R.A.	405	3.00

*Winner of B.C.R.A. silver medal.

GRAND AGGREGATE

*Maj. R. M. Blair, S.H. of C.	522	...
Q.M.S. A. E. Evans, G.R.A.	521	...
Sgt. S. Watson, C.S.R.	521	...
Cpl. B. Beaumont, S.H. of C.	520	...
M.G. H. Collings, G.R.A.	520	...
†Lt. D. Fyvie, C.S.R.	518	...
Capt. F. Gardiner, Van. R.	518	...
S.-M. W. Ruffell, G.R.A.	518	...
Capt. W. Tapley, C.S.R.	513	...
Sgt. A. E. Ashe, C.S.R.	513	...
†C. Capt. N. Perry, 112th C.B.	512	...
Capt. D. R. Blair, S.H. of C.	511	...
Bdr. P. Wilkinson, 5th C.G.A.	510	...
†Pte. I. M. Grant, 112th C.B.	506	...
Sgt. A. Harwood, Van. R.	504	...
Mr. D. McIntosh, Van. R.	502	...
Capt. W. Holland, C.S.R.	502	...
Capt. Colquhoun, G.R.A.	501	...
†C. Lt. L. Bong, 112th C.B.	500	...
Maj. W. Smelser, Sigs.	499	...
S.-M. E. Durling, G.R.A.	499	...
Pte. P. Ower, I.F. of C.	497	...
†Cpl. Redgrave, M.M., G.R.A.	497	...
†L. Cpl. Conroy, G.R.A.	496	...
Maj. J. Stevenson, S.H. of C.	495	...
Sgt. Heasman, Van. R.	494	...
Pte. W. Scovil, S.H. of C.	494	...
Cpl. Hutchinson, G.R.A.	491	...
S. Sgt. W. McKay, G.R.A.	491	...
Bdr. J. Culross, C.S.R.	490	...

†Tyro.
*Winner of O.G. silver medal and B.C.R.A. gold badge.
†Winner of B.C.R.A. bronze medal.

NO. 16—R.C.M.P. MATCH

*C. Lt. L. Bong, 112th C. Bn.	43	10.00
Cpl. Hutchinson, G.R.A.	42	7.00
Maj. Smelser, Sigs.	42	6.00
Maj. P. R. M. Wallis, C.S.R.	42	4.00
Capt. Gardiner, Van. R.	41	4.00
Capt. D. R. Blair, S.H. of C.	41	3.00
Sgt. F. Walker, Westr. R.	41	3.00
S.-M. Ruffell, G.R.A.	40	3.00
Pte. Shrosbree, G.R.A.	37	2.50
A. Sgt. Hall, S.H. of C.	36	2.50
Sgt. Sheppard, Westr. R.	36	2.50
Sgt. A. Caplin, Van. R.	36	2.50
Bdr. W. Quayle, 5th C.G.A.	35	2.50
S.-M. Durling, G.R.A.	35	2.50
C. L.-Cpl. E. Boas, 112th C. Bn.	34	2.50
L.S.F. Betts, R.C.N.	33	2.50
L.-Cpl. Conroy, G.R.A.	33	2.50
C. Capt. A. Smith, 112th C. Bn.	33	2.50

Tyros

C. Lt. Colby, 112th C. Bn.	33	2.00
C. Lt. Tyrer, 112th C. Bn.	33	2.00
C. Sgt. Mercer, 170th C. Bn.	32	2.00
Sgt. M. W. Smith, S.H. of C.	31	2.00
C. J. Richardson, 170th C. Bn.	30	2.00

*Winner of trophy and B.C.R.A. bronze medal.

INFANTRY ASSOCIATION CUP

*G.R.A.	1131	...
C.S.R.	1118	...
Van. Rgt.	1102	...
S.H. of C.	1027	...

*Winners of cup.

LAURIE BUGLE MATCH

*G.R.A.	2539	20.00
C.S.R.	2516	10.00
Van. Rgt.	2438	5.00
S.H. of C.	2372	...

*Winners of Laurie Bugle.

ST. CHARLES CHALLENGE SHIELD

*C.S.R.	1436	15.00
G.R.A.	1421	10.00
S.H. of C.	1408	5.00
Van. Rgt.	1372	...

*Winners of shield.

PRESIDENTS' TEAM MATCH

*C.S.R.	559	✓
G.R.A.	545	
S.H. of C.	535	
Van. Rgt.	525	
V.R.A.	519	

*Winners of trophy and seven individual prizes.

LEWIS GUN MATCH

S.H. of C.	45	50.00
I.F. of C.	21	30.00
C.S.R.	7	20.00

Mandell-O'Donnell Title Bout Is Off

JANESVILLE, Wis., July 7.—The ten-round bout between Sammy Mandell, world's lightweight champion, and Johnny O'Donnell, of St. Paul, scheduled for July 17, has been indefinitely postponed.

The bout will take place some time after the Tunney-Heeney engagement in New York, July 26.

HE'S LUCKY

Kearns lost his suit to Dempsey. He's lucky to have retained his hat, shirt and shoes.

BELIEVE IT OR NOT — — — — — By Ripley

On Request Cartoonist Ripley Will Send Full Proof and Details of Anything Depicted by Him.
(Address all queries direct to Cartoonist Ripley, c/o Associated Newspapers, 270 Madison Ave., New York City.)

TONY LAZZERI THREATENING GOSLIN'S LEAD

Yankees' Second Sacker Picks Up Twenty-Eight Points in Batting Average to Take Second Slot

HORNSBY STILL BEST IN NATIONAL LEAGUE

Larry Benton Has Remarkable Record in Topping Pitchers—Pirates Leading Loop in Team Hitting

CHICAGO, July 7.—Apparently believing that the individual batting leadership of the American League should be in possession of the league leaders, Tony Lazzeri, New York Yankees, has served notice on Leonard Goslin, of Washington, that the Senator is in danger of being dethroned as the swat king of the circuit.

And Tony means business, for during the week's play ending Wednesday the Yankees hustling second sacker tacked twenty-eight points to his percentage column to end the week with an average of .371. Tony now trails the slugging Washington outfielder by only thirty points. Goslin has begun to feel the hot pace for the past several weeks, skidding from .425 to .406. Lou Gehrig follows the example of his teammate in attempting to overhaul the "Goose," adding ten points for an average of .365, which was good for third place. Koenig, Yankee shortstop, likewise got the habit and cut loose with a barrage of hits that moved him into fourth position with .345 or twelve more than the preceding week.

Other leading hitters, who have played in fifty or more games are Fothergill, Detroit, .355; Manush, St. Louis, .344; Cobb, Philadelphia, .344; Dugnan, New York, .333; E. Miller, Philadelphia, .332; Kress, St. Louis, .331; Barnes, Washington, .328; Rice, Detroit, .327, and Fonseca, Cleveland, .327.

The hitting or individual players of the New York team was reflected in the team batting, which jumped two points to .308. New York is the only team hitting above .300. Cleveland ranking second, .291, and Philadelphia trailing the Indians three points.

Strange as it may seem, the Yankees are one of the poorest defensive teams in the league. In fielding, the champions were tied with the White Sox for sixth place, nine points below the pace-setting Boston Red Sox. The Carrigan outfit is fielding .977, four points better than the Browns and second position.

George Grant, the youthful Cleveland hurler who has rapidly caught on to the big league style of playing ball, added another game to his string of victories and continues to lead the moundsmen with seven wins and none lost. The almost passed spitball has carried Stanley Coveleskie, of New York, through five games successful for second place ranking, next comes Crowder, of St. Louis, with a record of eight won and one lost, then follows the best of the Yankee hurlers, Pipgrass and Johnny Johnson and not far down in the list is Pennock.

The race to see who can steal the most bases has developed into a five-cornered affair between Mostil, of Chicago; Lazzari, of New York; Goslin, of Washington, and Rice and Sweeny, of Detroit. The first two have stolen eleven, while the last three have ten each.

NATIONAL LEAGUE

NEW YORK, July 7.—With the Braves sinking in pieces all about him, Rogers Hornsby retained the batting lead of the National League through the week ending on Independence Day, according to figures revealed today, and including games of July 4. The Rajah perched on top with a mark of .391, representing fifty singles, twenty-four doubles, two triples and fourteen home runs in sixty-six games.

The Boston manager lost some ground to Hack Wilson and Jim Bottomley in the National League home-run race, but hung on in fourth place by virtue of his fourteen. Wilson led on Wednesday evening with nineteen to Bottomley's eighteen and Del Bissonette's fifteen.

As Hornsby held his lead among the batters, so did sorrel-thatched Larry Benton cling to the top among the pitchers. The Titian-haired pitcher, who is outraging the citizenry for miles around the old home town by giving aid and comfort to the "hated Giants," added two victories and two complete games to his string in the week ending Wednesday.

BENTON BEST PITCHER

Benton now has won fourteen and lost three games in 150 2-3 innings of pitching, without relief. While asking no aid himself, he has given aid, one of his innings representing a bit of undertaking done on behalf of some Giant pitcher killed in action.

St. Louis players again are prominent in the list of individual champions. Bottomley leads in runs scored with sixty-six, and is tied for the top in doubles and triples. With Hornsby he shares the two-base honors at twenty-four. His nine triples match the output of Walker, of Cincinnati, for first place.

Bissonette, whose slugging has helped the Robins to remain in a threatening position, continues to show the way in runs bated in. The Robins' first baseman can now point to sixty-eight. Frank Frisch, of St. Louis, continues to show the way in steals, this week with sixteen.

Following Hornsby in the batting table are:

Grantham, Pittsburgh, .373; Reese, New York, .365; Herman, Brooklyn, .362; P. Waner, Pittsburgh, .357; Callahan, Cincinnati, .355; Bottomley, St. Louis, .352; Douhit, St. Louis, .351; Picinich, Cincinnati, .344, and Lindstrom, New York and Roettger, St. Louis, .341.

PIRATES IN FRONT

Pittsburgh remained in the lead in team batting again with an even average of .300, but the Cardinals held second place, just seven points behind the Mound City battlers likewise were close to the leaders in fielding. Cincinnati topped the list with .973, but the Cards and the Cubs were only one point lower.

Red Lucas, still inactive because of a fractured wrist, held on to second place in the pitching averages with eight victories and only two defeats. The next regular was Fitzsimmons, of New York, with ten and three, followed by Rhem, of St. Louis, with seven and three.

Haines and Alexander, of St. Louis, and Clark and McWeeney, of Brooklyn, were tied for the next place, each with eight and four.

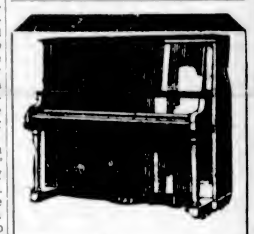

Exchange
Your
Used Piano
For an
Electric Radio
We Carry
RADIOLA--CROSLEY
KOLSTER and FADA
KENT'S
641 Yates St. Phone 3449

HORSE RACES
AT
Vancouver, B.C.
Pari-Mutuels Under Supervision of Royal Canadian Mounted Police
7---RACES DAILY---7
Finest Horses in the West in Keen Contests for Big Purses!
NEXT MEETING
Brighouse Park
WED., JULY 11
Electric Cars Direct to Track From Vancouver. Auto Parking
Season's Programme
Brighouse ..... July 11 to 18
Hastings ..... July 21 to 28
Lansdowne ..... Aug. 1 to 8
Brighouse ..... Aug. 27 to Sept. 3

Many Good Buys Still Remain
SALE

Our Big Midsummer Clearance and Adjustment Sale Is Still On—There Are Still Many Bargains in Surplus and Broken Lines

See These Tennis Racquets
A few only, high-grade Tennis Racquets, left over from 1927. Values up to $14.50. Now $4.95
Ladies' White Tennis Shoes (slightly soiled). Usual $2.00 and higher. Now 95c
Boys' Tennis Shoes, odd sizes 85c
Tennis Shoes, men's, ladies' and boys'; crepe soles and well made $1.45

Boys' Lacrosse Sticks
A Few Only. Usually $3.50. Now $1.95

Attractive Sweaters and Blazers
Men's Pull-Over Sweaters in a variety of fine patterns and designs. All wool. Usual $6.00. Now $3.95
Blazers, the most colorful collection of smart Flannel Blazers in town. Bright colors and stripes, for men or women. Usual $6.95. Now $5.35
Outing Hats, light and cool for sport or country wear 95c
Smart Bathing Suits in bright designs, all wool. Usual $6.50. Clearing at $2.95

Golf Specials
Forgan's Famous Golf Clubs. Usual $5.75. Now $3.65
Alex. Patrick Spoons. Usually $5.75. Now $2.95
Just a few left—Patrick's Left-Hand Clubs. Usual price $5.75. To clear at $1.95
Heavy Duck Golf Bags, in brown, fawn or slate, bound in heavy English leather with aluminum base. Usual $6.75. Special at $4.95

Many Other Big Discounts in Equipment of All Kinds, Including Golfing Clothing, Clubs, Bags, Etc.

ALL FISHING EQUIPMENT GREATLY REDUCED
Rods, Lines, Reels, Spoons, Nets, Etc.
One Only, Hardy Bros.' Fishing Rod, Now Offered at $19.75

The Famous C.C.M.
"Perfect" Bicycle

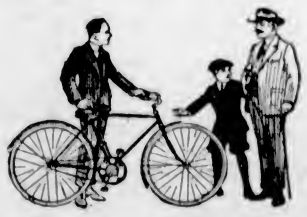

Canada's best
Sold on Terms
$5.00 Monthly

A Few Special Lines in Thermos Flasks, Electric Torches, Lunch Kits, Razors, Etc., at Clearance Prices
"Gem" Razor, 25¢—Thermos Flask Cases (Pint) 68¢

ALL OUR CRICKET BATS AT HALF PRICE
Here Are Some Wonderful Values

All These Are Only a Few Examples of the Big Reductions at Our Store. A Visit Will More Than Repay

PEDEN BROS.
Bicycles, Sporting Goods and Toys
1410-12 DOUGLAS PHONE 817

OLDS —IN THE HEAD INFLUENZA LA GRIPPE
Relieved in a night by
GRIP-FIX
IN CAPSULE FORM
Formula—Aspirin, Phenacetin, Quinine, Alkaloid, Caffein, Cascara and Calcium Monobromate—but what your physician would use.
At all Druggists 35¢ BOX
THE VANCOUVER DRUG CO. LTD., Special Agents

Camping Time
Tents, all sizes. Prices, up from $6.50
Cots ..... $5.00 and $6.00
Mattresses $3.50
Stools ..... 75¢ and $1.00
Chairs, up from $1.00
Kamp Kooks. Prices, up from $8.50
F. Jeune & Bro., Ltd.
570 Johnson Street
Phone 795

Albions and Five C's Are Cricket Winners

Former Take Points From Victoria With a Two-Run Victory—Churchmen Defeat Cowichan Men at Duncan by Six Wickets

The Albions and the Five C's were the winners of yesterday's league cricket matches.

Playing on the Beacon Hill ground, the Albions scored their victory at the expense of Victoria by the narrow margin of two runs, 120 to 118, while at Duncan, Cowichan's score of 153 was passed by the Five C's with the loss of but four wickets.

Parson's bowling had a lot to do with the victory of the Albions. He took six wickets for fifty runs, and included among his victims the first four men for Victoria. G. C. Grant's twenty-one was the high score of the innings. Clack was top scorer of the match, making thirty-three for the Albions, and Gillespie was the most successful bowler used against them with four for forty.

There were two very fine individual innings played in the Duncan match. Leggatt made sixty-eight for Cowichan and Galt made sixty-one for the Five C's. Special mention should be made of the excellent bowling by Hanson, who took seven Cowichan wickets for fifty-four runs, and the splendid batting of Galt, Butterworth and Eden Quainton, who scored quickly when there was only a limited time for the necessary runs to be obtained to win the game. The full scores follow:

VICTORIA

E. W. Cocks, b Parsons	20
E. P. Gillespie, lbw, b Parsons	3
W. E. Wilkinson, b Parsons	12
E. Paulding, b Parsons	15
Barber-Starkey, c Pife, b E. D. Freeman	19
G. C. Grant, c Barclay, b E. D. Freeman	21
J. H. Gillespie, b Parsons	6
E. W. Ismay, b E. D. Freeman	2
D. Gillespie, b E. D. Freeman	6
W. Bristowe, b Parsons	1
B. Phillips, not out	7
Extras	6
Total	118

ALBIONS

E. Parsons, b Phillips	0
N. F. Pife, c Bristowe, b Gillespie	9
C. Blythman, c and b Gillespie	4
E. D. Freeman, c Barber-Starkey, b Phillips	2
A. H. Adams, c Paulding, b Wilkinson	16
S. W. Barclay, b Gillespie	0
C. J. Clack, c D. Gillespie, b Gillespie	33
W. D. Freeman, b Grant	7
G. B. Hope, b Cocks	13
J. Oakman, not out	8
W. Enock, b Grant	16
Extras	12
Total	120

BOWLING ANALYSIS

Victoria	O.	W.	R.
E. Parsons	13	6	50
W. D. Freeman	4	0	22
E. D. Freeman	8.6	4	40
Albions:	**O.**	**W.**	**R.**
B. Phillips	6	2	24
J. H. Gillespie	8	4	40
G. C. Grant	3.5	2	17
W. E. Wilkinson	3	1	21
E. W. Cocks	4	1	6

COWICHAN

A. E. Green, c Attwell, b Hanson	2
F. B. Hood, lbw, b Hanson	4
Archdeacon Collinson, c Galt, b Hanson	41
S. Matthews, b Hanson	0
A. E. Leggatt, c Darcus, b Hanson	68
H. A. Rhodes, c Pendray, b Hanson	4
M. Appleby, c and b Hanson	6
J. Y. Copeman, c and b Eric Quainton	9
R. S. Kirkham, c Pillar, b Attwell	6
D. V. Dunlop, not out	9
E. W. Carr-Hilton, b Eric Quainton	0
Extras	4
Total	153

FIVE C'S

C. M. Galt, not out	61
H. Edwards, b Rhodes	5
E. Butterworth, stpd Dunlop, b Collinson	37
W. H. Pendray, c Copeman, b Collinson	1
Eric Quainton, b Carr-Hilton	5
Eden Quainton, not out	37
C. Pillar, A. J. Darcus, E. Cox, A. Attwell and E. J. D. Hanson did not bat.	
Extras	13
Total (for four wickets)	159

BOWLING ANALYSIS

Cowichan:	O.	W.	R.
Hanson	17	7	54
Attwell	17	1	49
Pendray	6	0	22
Eden Quainton	3	0	11
Eric Quainton	3	2	13
Five C's:	**O.**	**W.**	**R.**
Rhodes	7	1	30
Matthews	7.7	0	44
Collinson	8	2	44
Carr-Hilton	4	1	28

STUDEBAKER speaks Tuesday

Oarsmen Donate $1,000 To Olympic Commission

ST. CATHARINES, Ont., July 7.—The Canadian Association of Amateur Oarsmen last night at their annual meeting voted $1,000 to the Canadian Olympic commission's fund. Sydney Smith was re-elected president.

California Crew Wins

PHILADELPHIA, July 7.—California today won the final Olympic trial for eight-oared crews by defeating Yale by a quarter of a length.

TORO WINNER AT LINCOLN

Eddie Ambrose Gives McLean Entry Fine Ride to Capture Handicap by Decisive Margin

CROSSCO RETURNS $62.50 STRAIGHT

(Special to The Colonist)

LINCOLN FIELDS, CHICAGO, July 7.—Toro, son of Porter-Brocatelle, and running under the colors of E. B. McLean, won the fourth renewal of the Lincoln Handicap today at The Fields, in decisive fashion. Before a crowd, estimated at 40,000, Toro, given a perfect ride by Eddie Ambrose, was allowed to rate along the back field leisurely, until Ambrose let out a link and drew even with the leaders. Then, setting himself for the stretch, Ambrose gave him his full head. Toro drew away sharply at the final furlong and won galloping smoothly. The powerful bay was at his best today, and was impressive as he showed the speed, power and stamina he possesses, and which is sure to again whip up the statements that he is the peer of either Victorian or Reigh Count.

With triumphs in the Latonia, American and now the Lincoln behind him this super-colt has won in excess of $100,000 this season. A great cheer greeted the horse that had disappointed on but a single occasion, in five great efforts, when he finished third in the Kentucky Derby—and then because of a weak ride. He lost the rich Preakness stake by the scantest of eyelashes to Victorian.

Favorites were in complete eclipse for the first part of the programme. Long shotters were hilarious all afternoon. The most pronounced choice to fail was Smiling Gus, when he was out of the money entirely. The crowd gave Gus the "berry" as Jockey Leyland unsaddled. Crossco, benefitting by a weird start, stuck out in front all the distance and paid $62.50, $24.10 and $11.70 across the board.

Results follow:

First race—Six furlongs:

Domesticated (Kelly)	$10.90	$ 4.90	$ 4.20
Portia (Dubois)		3.80	3.40
Huntsman (Leyland)			5.60

Time, 1:12 4-5. Also ran: Little Guinea, Capistrano, Magic Wand, McCulloch.

Second race—Five and one-half furlongs:

Hot Shot (Richards)	$24.40	$11.30	$ 6.80
Jack Haskell (Leyland)		5.30	5.00
Earl of Warwick (Allen)			20.40

Time, 1:06 4-5. Also ran: Claude C., Platoon, Greendale, Conversation, Strike, La Paloma, Eatonden, Eminence.

Third race—Six furlongs:

Golden Racket (Butler)	$35.00	$13.10	$ 9.10
Florida Gold (Kelly)		6.90	5.00
Fairyman (Curran)			5.20

Time, 1:13 1-5. Also ran: Sixty, Arno, Nat Evans, Piccadilly, Canaan, Minervus, Shasta Pine, Doc. Fred.

Fourth race—Five and one-half furlongs:

Vermajo (Hardy)	$ 4.20	$ 3.20	$ 2.40
Virado (Peternel)		6.70	4.00
Coal Black (Leyland)			2.70

Time, 1:07 1-5. Also ran: Credo, Neddie, Big Gun, Big Brother.

Fifth race—Lincoln Handicap, $25,000 added, mile and one-quarter:

Toro (Ambrose)	$ 6.00	$ 4.50	$ 3.70
Sun Beau (Craisman)		13.60	7.20
Platoon (Pronk)			4.00

Time, 2:05 3-5. Also ran: Chicago, Gaffsman, Mike Hall, Sir Harry, Mad Play, Mattery, Handy Mandy, Shasta Nut, Kiev, Rolled Stocking, Helen's Babe, Crystal Pennant.

Sixth race—Seven furlongs:

Martle Flynn (E. Myers)	$ 3.60	$ 3.20	$ 2.50
Ida O'Day (Doggett)		14.20	6.20
Rolls Royce (Pichon)			3.60

Time, 1:25. Also ran: Alsader, Inquisitor, Laddie.

Seventh race—Mile and one-sixteenth:

Crossco (Pichon)	$62.50	$24.10	$11.70
Eleven Sixty (Pronk)		35.00	13.90
Bright Shawl (Philpot)			5.90

Time, 1:46 3-5. Also ran: Patricia Marion, Chairman, Hornsby, Cartoon, Isonizay, Flying Torch, Friar Mint, Smiling Gus.

LINCOLN PARK ENTRIES

First race, seven furlongs:

Big Bill Thompson 113
Dr. Glenn 105
Pichonna 110
Frances Rock 105
On Up 105
Sphere 105
Super Frank 110
Monarchist 105
Czaramora 110
Brunswick 110
Golden Sight 110
Sanction 105
Know Me Gnome 110
Bill Gee 105
Thomas Lynn 105
Col. Toka 105
Violet Betty 110
Huonpine 110

Second race, seven furlongs:

Rosetta Stone 101
Forenoon 110
Ranch Lass 101
Speedometer 110
Riot 110
Conko 2nd 118
Col. Reth 110
Little Guiana 110
Frightful 105
Talladera 110
Phil Foto 105
The Novel 105
Sincerely 105
Frank Hawley 110
Dr. Clark 105
Pouter 110
Prince Tittil 110
Col. Scholar 105

Third race, five and one-half furlongs:

Drapa 115
Cloche 115
Lilliant 118
Lady Broadcast 115
*Bessie Alix 115
Helenem 115
*Blinaime 115
Bad Leduce 115
Burma Maid 115
Bounce Away 118
Gladys McClain 115
*Idle Hour entry.

Fourth race, mile and one-sixteenth:

Margaret Gaut 112
Major 110
Blue Mask 107
Donna Santa 107
Smiling Betty 107
Miss Cominiquy 110
Coloratura 103

Fifth race, one mile:

Lancer 106
Cartaso 102
Dan Burnham 102
Dark Phantom 108
Bleasefield 102
Blackwood 109
Mop Up 102
Bob Rogers 108

Sixth race—Five and one-half furlongs:

Bossie 107
Vimont 108
Lady Pad 110
Colored John 110
Ofilla 107
Cap Dale 110
Jeff Oniel 108
Marcella 102
Shasta Plum 107
Hidden Thoughts 105
Evlyn L. 110
Managerial 107
Trompe of Dawn 110
Ileana Wood 102
Thunder Call 113
My Word 113
Aristocrat 113
Bill McFaden 113

Seventh race—Mile and one-sixteenth:

Mimi 103
Queen Royal 101
Rocky Cliff 110
Kandulf 106
Xcellenra 112
Jennifer 103
Queen Clara 112

Weather, clear; track, fast.

OLD-TIMERS TO TAKE ON EAGLES

Veterans Will Be Out to Chalk Up Third Straight in Senior Ball Tomorrow—Gravlin to Play

As spry as a bunch of two-year-old thoroughbreds after their victories over the Sons of Canada and Eagles, Old-Timers will take the field tomorrow night at the Royal Athletic Park with the hopes of making the birdmen their third straight victims in the Senior Baseball League. Manager Frank Moore will trot out another heavy-hitting crew and promises to make things exceedingly hot for the feathered tribe. Allie McGregor will call the game at 6:15 o'clock and one of the largest crowds of the season will be on hand.

Despite the fact that the local board of the B.C.A.A.U. has ruled Walter Gravlin ineligible, he will play. Leonard Tait, president of the B.C.A.A.U., and the British Columbia Amateur Baseball Association, has granted Gravlin special permission to return to the diamond, and he will appear at third base. Mr. Tait has assured officials of the local league that the players will be fully protected. He has also written to the president of the A.A.U. on the question, and has explained the situation.

Gravlin had no desire to return to the game or to create any trouble in amateur ranks but the Old-Timers were sorely in need of material to bolster the team, and pressed the local league for permission to play him. After several weeks of correspondence between the B.C.A.B.A. and President Dave MacFarlane and Mr. Tait, Gravlin was allowed to play, and made his first appearance, officially, a week ago Thursday.

Old-Timers will start Thompson, who stopped the Eagles on the last trip, while the birdmen have selected Whitehead for the heavy-work.

MARSH GORDON RETAINS OPEN SINGLES TITLE

Defeats Noel Radford in Four-Set Match to Hold Championship of Victoria Lawn Tennis Club

MARY CAMPBELL IS LADIES' CHAMPION

D. M. GORDON

Who retained the singles championship of the Victoria Lawn Tennis Club yesterday when he defeated Noel Radford in the final.

Marsh Gordon successfully defended his title as singles champion of the Victoria Lawn Tennis Club yesterday when he defeated Noel Radford in the final. Mary Campbell won the ladies' championship by defeating Doreen Swayne, British Columbia junior titleholder. Ideal weather featured the final days of the two-week annual handicap tournament and a good crowd attended.

Gordon was extended by Radford in retaining his title. The champion won the first two sets, 6-3, 6-4, dropped a thrilling third set 6-8, but swept through the fourth and deciding set 6-2. Gordon's greater accuracy and experience were big factors in his victory.

Doreen Swayne put up a game battle against her more experienced opponent, Mary Campbell, in losing in the final for the ladies' title. The junior champion, however, could not quite reach the mark of efficiency set by her rival and was forced to bow 6-1, 6-3.

The mixed doubles final went to Mary Campbell and H. R. Leech, who defeated Mr. and Mrs. Garrett 2-6, 6-0, 6-4. The losers took the first set, but dropped the next pair.

A DECISIVE WIN

Mona Miller and Mary Campbell captured the ladies' handicap doubles in decisive fashion from Mrs. and Miss Archibald. The winners were never in danger and won 6-2, 6-2.

The ladies' handicap singles developed into a great battle between Helen Campbell and B. Nelson, the former winning 5-7, 7-5, 6-3. The match was a nip and tuck affair throughout and was one of the best of the day.

After winning the first set 6-2, the veteran, J. B. Brown, and "Bob" Schwengers failed to match the play of H. G. Garrett and A. T. Eagel, and dropped the next two sets 6-4, 6-4. The veteran and younger put up a stubborn fight, and were always in the fight.

D. M. Gordon defaulted the final of the men's handicap singles to Noel Radford.

At the conclusion of the matches Mrs. Hodgins presented the prizes.

MEN'S OPEN SINGLES—FINAL

D. M. Gordon beat N. Radford 6-3, 6-4, 6-8, 6-2.

LADIES' OPEN SINGLES—FINAL

Miss M. Campbell beat Miss D. Swayne 6-1, 6-3.

MIXED HANDICAP DOUBLES

Miss M. Campbell and H. R. Leech (minus 30) beat Mr. and Mrs. Garrett (minus 30) 2-6, 6-0, 6-4.

LADIES' HANDICAP DOUBLES

Miss Miller and Miss M. Campbell (minus 30.3) beat Mrs. Archibald and Miss Archibald (scratch) 6-2, 6-2.

LADIES' HANDICAP SINGLES

Miss H. Campbell (scratch) beat Miss B. Nelson (plus ½15) 5-7, 7-5, 6-3.

MEN'S HANDICAP DOUBLES

H. G. Garrett and A. T. Eagel (minus 30) beat J. G. Brown and "Bob" Schwengers (scratch) 2-6, 6-4, 6-4.

MEN'S HANDICAP SINGLES

N. Radford beat D. M. Gordon by default.

MANY RECORDS GO BY BOARD

U.S. Olympic Aspirants Shatter Two Marks and Equal Many Others in Trials at Harvard

HARVARD STADIUM CAMBRIDGE, Mass., July 7.—The final Olympic tryouts deciding the make-up of the American track and field team that sails next Wednesday for Amsterdam were completed this afternoon in the greatest carnival of record-breaking performances any meet has ever witnessed.

The most startling feats of the afternoon were turned in by Edward Hamm, Georgia Tech's famous broad jumper, who leaped to a new world's record of 25 feet 11 1-8 inches, and by Lloyd Hahn, the Boston express, who shattered another world's record by winning the 800-metre finals in 1 minute 51 2-5 seconds.

One other world's record was equalled, two American records shattered and ten national A.A.U. championship marks either broken or equaled.

The existing Olympic games records were bettered in six events during the two-day meet and equaled in three others.

Charles Borah, the Southern California flyer, romped off with the 200-metre final, bettering the Olympic record for the third time in a race that saw Charlie Paddock stage a comeback to finish second and clinch his place on the Olympic team for the third time along with his old rival, Jackson Scholz, of the N.Y.A.C.

The American records fell in the distance running prowess of the veteran Joie Ray in the 1,000-metre final and to his Illinois A.C. club-mate, Ray Conger, in a spectacular 1,500 metre race.

BABE RUTH RAPS OUT FOUR HITS

Bambino Pattens Average in "Big Six" Standing—Hornsby Also Makes Fine Gain

Celebrating "Sister Day" in St. Louis with two doubles and a single, Rogers Hornsby made another lurch toward the .400 circle, while retaining the leadership of the "Big Six" by a handsome margin over Paul Waner. Hornsby's average was .396 after his big day against his former teammates. The elder Waner put on seven points to rise to .361, with five hits out of nine times at bat, as the Pirates won two from the Giants.

BABE RUTH

Babe Ruth, failing to collect his thirty-second homer while the Yanks were shading the Browns in two games, added four hits in seven times at bat to boost his mark to .331. This outburst enabled him to nose out Ty Cobb for third place in the "Big Six." The standings:

	G.	A.B.	R.	H.	Pct.
Hornsby, Braves	67	235	52	93	.396
P. Waner, Pirates	74	294	61	106	.361
Ruth, Yanks	74	257	83	85	.331
Cobb, Athletics	74	300	42	99	.330
Frisch, Cards	76	299	62	98	.328
Hellmann, Tigers	74	279	38	82	.294

Home runs yesterday in the major leagues follow:

Miller, Athletics	1
Cochrane, Athletics	1
Regan, Red Sox	1
Wilson, Cubs	1
Bissonette, Robins	1
Hafey, Cards	1
Jackson, Giants	1

National League leaders:

Wilson, Cubs	22
Bottomley, Cards	18
Bissonette, Robins	17
Hornsby, Braves	14
Hurst, Phillies	11

American League leaders:

Ruth, Yanks	31
Gehrig, Yanks	18
Hauser, Athletics	12
Brannon, Browns	9
Blue, Browns	9

League totals:

National	330
American	287
Grand total	617

ROYALS DEFEAT SAINTS EASILY

Westminster Eleven Defeats St. Paul's Five to Two—Win Final of B.C. Football

MEET EDMONTON LEGION SATURDAY

VANCOUVER, July 7.—Overcoming early opposition, the Westminster Royals ran roughshod over St. Paul's in the second half to win 5 to 2 in the Dominion championship finals of the British Columbia football series at Con Jones Park this afternoon.

The victory places the Royals as the opposition for the Canadian Legion of Edmonton in the interprovincial series starting here next Saturday.

The second game will be played the following Monday.

St. Paul's put up terrific opposition in the first half, and took the lead three minutes after play started, Robinson finding the net. The Royals were finding the going hard with the Saints playing a rushing game. The count was equalized a few minutes before half time when Kerr's cross into the net was fumbled by the goalkeeper. Experience counted when the second half started and the St. Paul's boys wilted badly. Only ten minutes had elapsed before Davy Turner headed in a cross from Kerr. Three minutes later Stobbart added another one when he sent in a drive that was too hard for Box to handle. Only a few more minutes later and Colter headed in the fourth goal for the Royals. Kerr put the game away for the Royals five minutes later when his long cross hurtled into the net as Box misjudged it.

The Saints got their second goal on a penalty a few minutes before the game was over. Kennedy scored after a foul had been called on Rimmer. Russell, Rimmer and Turner were outstanding for the Royals, while Robinson was the pick of the losers.

Acrowd of 2,600 people witnessed the game and paid a gate of $1,329. Referee Craig handled the game satisfactorily to all.

TOWN BECOMES "ROYAL"

Kingston-upon-Thames, England, is rejoicing over the decree by the King that the historic spot is entitled to call itself a "Royal Borough." About eighteen months ago the Home Sercetary ruled that the title could be applied to a borough only by express permission of His Majesty, and that the only boroughs in England which had received such permission are Windsor and Kensington. Kingston's claim to rank as a royal borough, which has just been recognized, dates back 1,000 years to the time of King Athelstan, who described it as "the royal town of Kingston, in Surrey." The borough has been prominent historically.

"The King can drink the best of wine—
So can I.
And has enough when he would dine—
So have I."

The poet is referring to

Convido Port

A kingly choice in Port Wines that we commend to your attention. Aged 30 years in wood.

Ask for Convido Today.

This advertisement is not published or displayed by the Liquor Control Board or by the Government of British Columbia.

PELTZER'S POOR SHOWING SURPRISE

German Distance Runner Fails to Make Grade in British Event—Australian Breaks Record

STAMFORD BRIDGE, England July 7.—One world's record crumbled, two British marks were beaten and, to the surprise of all, Dr. Otto Peltzer, German star, failed to qualify in the mile run in the British Amateur Athletic Association championships started here today.

Despite Peltzer's failure, the performance of other German stars were particularly impressive. Paulus, of Germany, tossed the discus 147 feet to beat the old British mark of 145 feet 8½ inches.

The world record of 218 feet 6¼ inches made in the javelin throw by Gunnar Lindstrom, Sweden, in 1924, was surpassed by the Australian, Salay, who tossed the spear 222 feet 9 inches.

S. J. Atchison, of the South African Olympic team, broke the British 120-yard hurdle record when he was timed in 14 7-10.

Peltzer, holder of the world record for 880 yards, and Germany's hope in the 800 metre and 1,500 metre runs at Amsterdam, failed to display anything like his usual form. He suffered a recent ankle injury which is believed healed, however.

Lord Burleigh broke the British record for the 440-yard hurdles when he covered the distance in 54 seconds.

ALL 'ROUND STAR

Marty McHale, who was a major league pitcher for eight years, was also a three-letter man at college, a "ten-two" sprinter and holder of the amateur record for the Fox Hills golf course on Staten Island, New York.

LUXURIOUS TROPHY

The Shaker tournament at French Lick Springs, Ind., carries with it as a trophy a huge shaker and twelve silver goblets, which makes it one of the most luxurious prizes offered in golf competition.

These Oxfords add a zest to summer walking!

QUALITY is the foundation of Oxfords by Leckie—a built-in feature that imparts a sense of smart, well-groomed appearance to the wearer. Apart from fine fitting lasts, conservative style lines and better than usual workmanship, Leckie Oxfords wear longer—a consideration in present-day values.

Be sure the name Leckie is on the sole.

Visit your shoe man ask to see your fit in Leckies—a product of British Columbia.

LECKIE

J. LECKIE CO. LTD., VANCOUVER, B.C.

Sold by

MAYNARD'S SHOE STORE

649 Yates St. "Where Most People Trade" Phone 1232

British Consols EXPORT

Choicest Virginia

LIKE A HIGH GRADE ENGLISH CIGARETTE

In green packages—25¢—No card pictures

13

FINE WOODWORK!

Brighten the Home

There is nothing like the gleam of beautifully polished oak floors to brighten up the home, and to make a fitting setting for your rugs and furniture. They give such lasting pleasure, too, for Lemon, Gonnason oak floors endure.

Whether you are building or remodeling your home, this Summer, use oak floors. They cost a trifle more than ordinary floors but repay you a hundredfold in the saving of time and effort in keeping your home spic and span.

The prices quoted are in each case complete, laid with red hardwood border, scraped and beautifully polished.

Room Size	Flat Grain	Quarter Cut
10.0 x 12.0	$43.20 Net	$48.00 Net
12.0 x 14.0	$60.50 Net	$67.20 Net
14.0 x 16.0	$80.65 Net	$89.60 Net
16.0 x 20.0	$115.20 Net	$128.00 Net

Let a Member of Our Service Department Call on You

Lemon, Gonnason Company Limited.

"Master Craftsmen of Woodwork"

Telephones 76-77 P.O. BOX 664.

Established 1890

2324 Government St. VICTORIA, B.C.

HARRISON WINS OREGON TENNIS

Retains Singles Championship by Three-Set Victory Over Coughlin—Mrs. Gross Also Wins

PORTLAND, Ore., July 7.—Bradshaw Harrison and Golda Mayer Gross, both of San Francisco, divided honors and the silverware in the singles of the Oregon State tennis championships as the finals were run off today.

Harrison, who won the title in 1927, retained it by eliminating Joe Coughlin, also of San Francisco, 6-2, 6-3, 7-5.

In the women's singles, Mrs. Gross won her laurels by defeating Marion Greene, Portland girl star, 6-1, 6-2.

Bradshaw Harrison, teamed with Sidney Smith, Tacoma, won the men's doubles titles from Lorason Driscoll and Joe Coughlin, both of San Francisco, 6-3, 3-6, 6-2, 6-2.

In the women's doubles, Mrs. Gross, paired with Josephine Cruickshank, Santa Ana, defeated Helen Sovenski, Portland, and Marie McNab, Vancouver, B.C., in the finals 6-1, 6-3.

In the mixed doubles, Miss Cruickshank and Sidney Smith defeated Golda Mayer Gross, San Francisco, and Henry Prusoff, Seattle, 6-3, 5-7, 6-4.

DISTRICT LEAGUE TITLE AT STAKE

Westholme Softball Honors May Be Decided in Final Game Tomorrow Evening

LEAGUE STANDING

	W.	L.	D.	Pts.
Marigold	10	4	0	20
Langford	8	3	4	20
Times	8	6	1	17
Colonist	6	5	3	15
Crescents	7	8	0	14
Wilfert	0	13	2	2

The outcome of the final game between The Colonist and Marigold, scheduled to take place tomorrow evening at 7 o'clock at the Victoria West Park, will decide the winner of the first half of the Westholme Softball League.

Marigold and Langford are at present tied for premier honors, and if the suburban nine can come through with victory over the newsies the handsome cup donated by G. H. Patton is theirs. However, if the result is the other way the two tops will have to play off for the title.

A meeting will be held Wednesday evening in The Colonist office to draw up the schedule for the second half. All teams are requested to have a representative present.

Keeps Hold on Tennis Title

Helen Wills, who demonstrated her superiority in the women's tennis world yesterday when she defeated Senorita de Alvarez, of Spain, in the finals of the Wimbledon singles championship.

FRIENDLY CRICKET IS WON BY INCOGS

Having the bye in the cricket league schedule this week, the Incogs engaged in a friendly match with the Wanderers on the University School ground and won with plenty to spare.

The Wanderers went in first and were all out for fifty-four. Allen took five of their wickets for a run apiece and Matthews had three for six, with the hat trick included.

H. Holt and J. Wenman made a good stand for the Incogs, getting twenty-five and forty, respectively, and, when the score stood at 110 for seven wickets down, the innings was declared closed. The most successful bowler was Halkett, with four for thirty-nine. In a second innings, the Wanderers made fifty-nine for four wickets. The score follows:

WANDERERS

T. Lethaby, c Jackson, b R. Wenman	4
T. J. Halkett, c and b Allen	13
J. Collett, b R. Wenman	3
L. A. Robbins, lbw, b Allen	0
R. Craddock, c R. Wenman, b Allen	5
R. A. Willcox, c and b Allen	0
F. Watson, not out	14
F. Bossom, c Billings, b Allen	2
Bishard, stpd Jackson, b Matthews	0
Middleton, b Matthews	0
Peterson, b Matthews	0
Extras	13
Total	54

INCOGS

G. M. Billings, b Halkett	10
C. R. Jackson, c Watson, b Halkett	0
H. Holt, c Willcox, b Bishard	25
J. Wenman, b Halkett	40
R. B. Matthews, b Bishard	0
B. S. H. Tye, c Watson, b Halkett	16
F. G. Skillings, not out	4
A. Millar, b Watson	9
Sparks, R. Wenman and Allen did not bat.	
Extras	6
Total for seven wickets (Innings declared closed)	110

BOWLING ANALYSIS

Wanderers:	O.	W.	R.
Billings	9	0	9
Matthews	5	3	6
R. Wenman	4	2	7
Sparks	1	0	14
Allen	3	5	5

Incogs:	O.	W.	R.
Halkett	8	4	39
Bossom	5	0	14
Bishard	4	2	13
Watson	3	1	13
Craddock	2	0	7
Collett	3	0	8
Peterson	2	0	10

Grocer—How is it that the potatoes you sold me last week were so small at the bottom of the basket and large on the top?"

Farmer—Well, potatoes is growin' so fast now that by the time I get a basketful dug, the last ones is about twice the size of the first ones.

College Clubs' Officials

DELEGATES from all over the continent gathered at Toronto last week for the convention of the Federation of Catholic College Clubs. Here are two of the leading officials of the federation. Miss Marjorie D. Fitzgerald, of Troy, N.Y., is the recording secretary. Thomas R. Swain, of New York University, is the president of the federation.

NEW CANCER REMEDY

LONDON, July 7.—Experiments which have been carried out at the Royal Northern Hospital, Holloway Road, in the treatment of cancer by the combination of X-rays and a drug known as flourescine, were described the other night at the Hampstead branch of the British Medical Association by Dr. Claude Gouldesborough, who was senior consulting radiologist to the British Army during the war, and Dr. Copeman, F.R.S.

The experiments have been going on since last September, under conditions of secrecy, and it is claimed that the results so far have exceeded expectations.

RACE BETTING BILL IN HOUSE

LONDON, July 7.—The extent of the Englishman's love of the horse and horse racing was attested by the crowded state of the House of Commons when it assembled at 11 o'clock yesterday morning for the report stage of the Race Course Betting Bill. The bill had a stormy and protracted passage through committee upstairs, where the Laborites and certain Conservatives used every device to defeat the bill.

"The Nonconformist Conscience" opposes it as tending to legalize and encourage betting. The bookmakers oppose it as tending to wipe them out in favor of the totalisator. Other racing men, including the Aristocratic Jockey Club and most of the public, welcome the bill as a means of ridding the race courses of unsavory elements, which, under the totalisator and part-mutuel, have been eliminated from the race courses of France and various British Dominions. Moreover, under the new method the State expects to obtain a larger revenue from the betting tax.

As a timely prelude to the discussion, the new member for Epsom took his seat amid loud Conservative cheers, his victory being by over 8,000 majority above the Liberal and Labor.

LABOR OPPOSES

Ramsay MacDonald opened the proceedings by invoking the Speaker to order the withdrawal of the bill because of new principles introduced during the committee stage and especially, he claimed, new provisions making the State a partner in the betting system of the country.

The Speaker, in his first important decision, gave a detailed reply ordering the bill to proceed. The Laborites next moved the recommittal of the bill to the committee. The motion was lost by a vote of 144 to 104.

Being a private member's bill the decision was by free vote.

DRIPPINGS FROM THE BLADES by BILLY KENNEDY. WRC

ART OF CANOE MAKING

The primitive tools formerly used in the construction of Indian canoes were so simple as to excite the surprise of the white man. Before the introduction of iron tools the making of a canoe was a work of great importance with the Indians.

It was not every man among them who could make a canoe, but some, like our white mechanics, were more expert than their neighbors.

A suitable tree was first selected, which was in all cases the cedar, and then cut down. This job was formerly a formidable one, as the tree was chipped around with stone chisels, after the fashion adopted by the beaver, and looked as if it was gnawed off.

Now, however, the Red Man understands the use of more modern tools, and many are expert axemen. When the tree was down it was first stripped of the bark, then cut off into the desired length, and the upper part split off with little wedges, till it was reduced to about two-thirds the original height of the log. The bow and the stern were then chopped into a rough shape, and enough cut out of the inside to lighten it, so that it could be easily turned, when all was ready the log was turned bottom up and the Indian went to work to fashion it out. This he did with no instruments but his eye, and so correct was it that when he had done his hewing no one could detect the least defect. When the outside was formed and rough hewn, the log was again turned and the inside cut out with the axe. This operation was formerly done by lighting fires within the log, but this process was slow and tedious. During the chopping the Indian frequently ascertained the thickness of the sides by placing one hand on the outside and the other on the inside. The canoe was then turned bottom up and the whole smoothed off with a peculiarly shaped chisel, used something after the manner of a cooper's adze.

A TIRESOME JOB

This was a very tiresome job and took a long time. Then the inside was finished and the canoe had to be stretched into shape. It was first nearly filled with water into which hot stones were thrown, and at the same time a fire of bark was built outside. This in a short time rendered the wood so supple that the centre could be spread open at the top from six inches to a foot. This was kept in place by sticks or stretchers similar to the manner of boat thwarts. The ends of these stretchers were fastened by means of withes made from the taper ends of cedar limbs, twisted and used instead of cords. When all was finished the water was emptied and the steam and head pieces put on. These were carved from separate logs and were fastened on by means of withes and wooden pegs or "tree nails." After the inside was finished to the satisfaction of the maker, the canoe was again turned and the charred part, occasioned by the bark fire, was rubbed with stones to make the bottom as smooth as possible. Then the outside was painted with a black mixture made of burned rushes and whale oil. The inside was also painted red with a mixture of red ochre and oil.

The edges all around were sometimes studded with little shells, which were the valve joints of the common snail, and when brass-headed nails could be obtained they were used in profusion.

The lines of these canoes were remarkably fine; and when of considerable size and intelligently handled they made very seaworthy boats. Trips were often made from Queen Charlotte Islands to Victoria.

Next—Various Types of the Red Man's Canoe

A policeman, whose evidence was taken on commission, deposed: "The prisoner called me an ass, a precious dolt, a scarecrow, a ragamuffin and an idiot!" And, this being the conclusion of his depositions, his signature was preceded by the formal ending, "All of which I swear is true!"

H.M.S. Dauntless on Reef

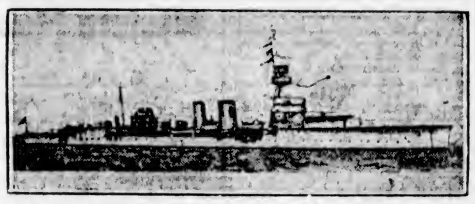

THE above view is of H.M.S. Dauntless, which crashed on the jagged Tribune Ledges inside the entrance to Halifax Harbor in a dense fog on Monday afternoon. In command of Capt. K. D. W. McPherson, the vessel was on her annual Summer cruise from Bermuda to Canada and Newfoundland as a unit of the North Atlantic and West Indies squadron of the British Navy. On account of rocks projecting into the engine-room, attempts to refloat the light cruiser have been without avail.

Baby's First "Shortening" Frock

BABY will look such a picture in this dear little smock and even if you have never done any embroidery, you can work it yourself with our special pattern and full directions for Beginners—one of forty simple but effective designs and hot-iron transfers for the wardrobe and the home included in Clark's Embroidery Outfit which has taught thousands of women the fascinating art of needlework—the hobby that helps the purse.

For tiny tots, nothing is in better taste nor more becoming than simple little smocks and rompers made daintily distinctive with a touch of fine embroidery; and nothing is more practical if you use CLARK'S ANCHOR COTTONS, guaranteed fast-to-washing, for constant laundering will never fade these exquisite colours nor dull their silken lustre.

Clark's Embroidery Outfit—10 Cents

Includes a FREE non-tangle skein of CLARK'S ANCHOR STRANDED COTTON. Present coupon below and 10c cents at the nearest store that sells CLARK'S ANCHOR COTTONS, or mail direct to us. Usual prices, Stranded, 3 skeins for 10c, and Pearl, 13c ball.

MADE IN CANADA by THE CANADIAN SPOOL COTTON CO., MONTREAL, makers of COATS' and CLARK'S SPOOL COTTON

CLARK'S ANCHOR PEARLE STRANDED COTTONS for Embroidery FAST-TO-WASHING

THE CAN. SPOOL COTTON CO. 10 READ BLD. MONTREAL

Herewith 10c for Clark's Embroidery Book No. 2 and a free skein of Clark's Anchor Stranded Cotton.

Name.....

Address.....

12-28.....

BUCHANAN'S LIQUEUR

A delight to the connoisseur—a revelation to the sceptic

DISTILLED BLENDED BOTTLED IN SCOTLAND

James Buchanan & Co., Limited 26 Holborn, London, E.C.1.

This advertisement is not published or displayed by the Liquor Control Board or by the Government of British Columbia.

PACKARD SIX MODELS REDUCED $300

THE Packard Motor Car Company has just advised us by telegram that effective July 9 prices of all models of the Packard Six have been reduced $300. The new prices are as follows:

126-Inch Wheelbase Models

2-Passenger Runabout	$2765
5-Passenger Sedan	$2775
5-Passenger Phaeton	$2765
2-Passenger Coupe	$2870
2-Passenger Convertible Coupe	$2980

133-Inch Wheelbase Models

7-Passenger Touring	$3065
4-Passenger Coupe	$3355
5-Passenger Club Sedan	$3355
7-Passenger Sedan	$3355
7-Passenger Sedan Limousine	$3500
2-Passenger Runabout	$2920
5-Passenger Phaeton	$2920

Canadian Prices F.O.B. Detroit

These reductions have been made because the factory expects to announce in the late Summer, new cars which though identical in size and similar in appearance, will have enough mechanical changes to classify them as new models. In view of these reduced prices and of the fact that the new cars will be priced higher than the present cars were before this reduction, the purchaser of a Packard Six has now not only a great price advantage, but also immediate use of the most successful and popular car Packard has ever built, and at the lowest price at which new Packard cars have ever been offered.

Your used car will be accepted as cash and if of average value will more than make the down payment on the new car. Your cash outlay will then be only $100 or so a month on a Packard Six which the average owner keeps *more than four times the payment period.*

"ASK THE MAN WHO OWNS ONE"

THOS. PLIMLEY, LIMITED

1010 YATES STREET PHONE 697

HOME BUILDERS' PAGE

GLASS

Of All Kinds for BUILDINGS, AUTOMOBILES, ETC.
Including
"VITA-GLASS"
The Wonderful New Health Glass
Full information from the distributors

The Melrose Co. LIMITED.

618 Fort St. Victoria, B.C. Phone 406

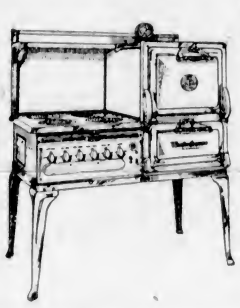

Westinghouse Range Sale

2 Only, Electric Ranges. Reg. $152.75. Now **$135.00**
1 Only, Electric Range. Reg. $135.00. Now **$125.00**

Murphy Electric Company
722 Yates Street
Phone 120
Agents for Westinghouse and Hotpoint Ranges

GOOD BUILDINGS DESERVE
Good Hardware, Paint, Plumbing and Heating Supplies, Etc.
We Are Headquarters for These
Alcock, Downing & Wright, Ltd.
Successors to Hickman Tye Hardware Co., Ltd.
546 Yates Phones 58, 59

Old Floors Made New
Dance Floors a Specialty
ELECTRIC MACHINES
Our Prices Are Right!
Capital Floor Surfacing Co.
1121 Hillside Avenue Telephone 397

Canadian Western Woodworkers LIMITED

Manufacturers of
SASH, DOORS, MOULDINGS, FURNITURE, SHOW CASES, ETC.
GENERAL WOODWORK
Garbally Road Phone 1112
N. Macgillivray, Pres.; R. W. Hurst, Mgr.; E. A. Hurst, Secy.

THACKER & HOLT
Plumbing and Heating Contractors
Agents for the Baker Automatic Oil Burner and the Simplex Crude Oil Burner
Money saved on the initial costs proves elusive savings, for the amount saved and possibly more will be spent in added fuel and maintenance costs in a surprisingly short time.
Advantages of a well-balanced heating system cannot be measured in dollars and cents as much as in comfort and efficiency.
Consult us on your requirements; we are experienced.
Phone 2922 Broad at Pandora

Order Now Installed at Your Convenience
While the coal dust and dirt—the accumulated results of a Winter's furnace tending—are still vivid house-cleaning memories, take the step that will end this nuisance forever. Order your
WILLIAMS OIL-O-MATIC HEATING
Comfort You Should Be Enjoying
Cool Spring days and nights—backward Summer—make the ideal time to enjoy Oil-O-Matic's convenient comfort. Later, when Winter comes, you will be ready for its coldest blasts.
W. R. MENZIES & CO.
823 Cormorant St. - Sanitary and Heating Engineers - Phone 3918

PHONE 8546 for
SUNBEAM FURNACE
ESTIMATES FURNISHED
Prices: $100 and Up
Island Sheet Metal Works
Telephone 8546 831 Fisgard

Building an Attractive and Practical Two-Family House

THIS two-family house, because of its great practicability, would always command favorable attention on the real estate market.

The exterior is straightforward and unadorned, a treatment far preferable to the use of a cheap ornamentation which often results in an exterior appearance which is merely absurd.

Economy of construction has been very carefully guarded. The main brick building is the simplest form possible, being a simple rectangle of plan and having a flat roof, thus enclosing absolutely no waste space.

Entry to the ground floor suite is made at the front, and to the upper floor at the side, each floor containing a bathroom, living-room, kitchen and three bedrooms.

Examining the ground floor plan, we observe that should a dining-room be required, the smallest bedroom, although slightly narrow, could be satisfactorily utilized, as it has a door very conveniently near that of the kitchen and is directly connected to the living-room by a wide opening, this being necessary to light and ventilate the room.

Ample closet space has been provided, each bedroom having a large clothes closet while a roomy linen closet is provided in the hall.

A door from the kitchen gives access to a gallery and a shed. Notice the ease of communication between kitchen, shed and service yard.

The upper floor plan very closely resembles that of the ground floor, the main digression being that entry is made from the stairs into the centre hall, instead of into the living-room.

Stairs from the ground, at the rear of the shed, provide access, through the shed, to the kitchen entrance.

No windows are indicated in the right side wall, thereby permitting the erection as twin houses using this as a party wall.

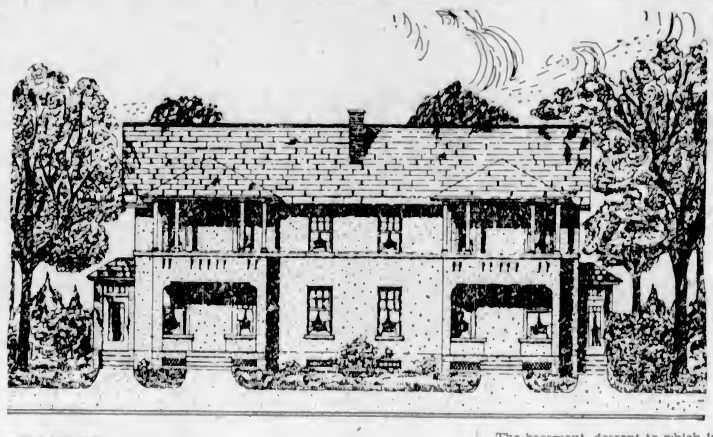

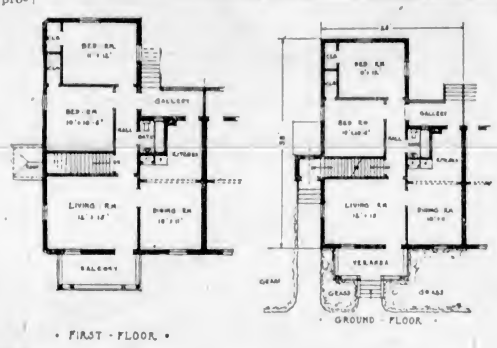

• FIRST - FLOOR •

• GROUND - FLOOR •

The basement, descent to which is made under the first floor stairs, is very well lighted and contains a hot water heating furnace.

This house was erected on a forty-foot lot, and so provided ample space for a side drive, to the double garage erected at the rear.

Readers desiring further information regarding the plans and specifications of this house should communicate with the architect direct. Address Mr. Alcide Chausse, Montreal, Quebec.

An Attractive English Cottage in Brick

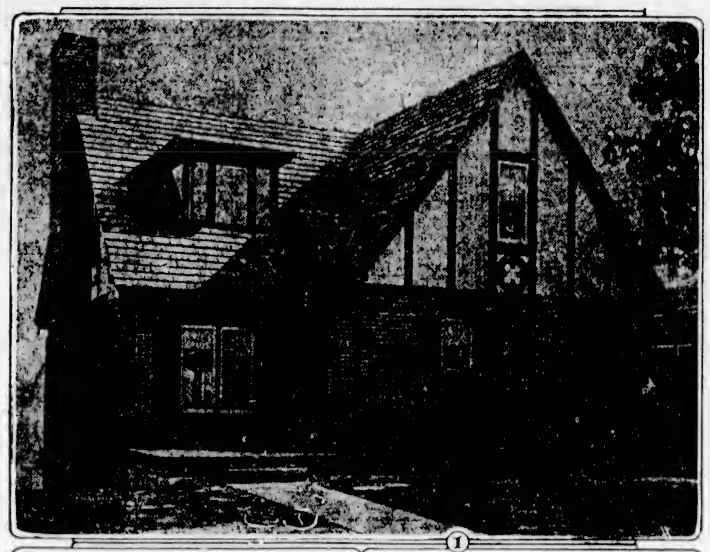

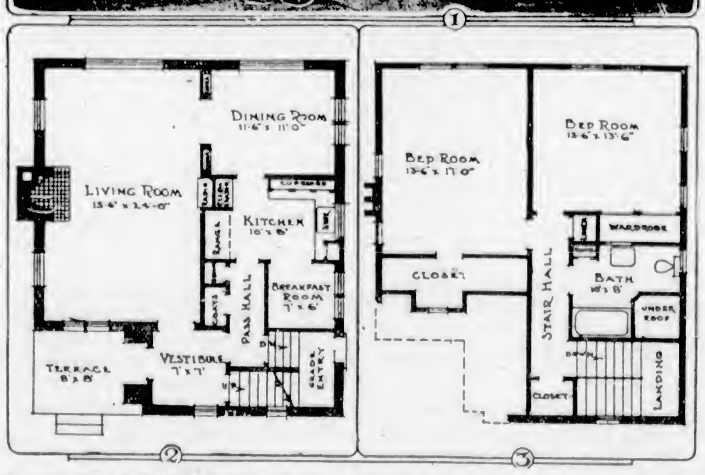

This brick cottage, designed by Northwest designers, combines charm and compactness. Its brick walls form a colorful background for shrubs and vines. Since brick walls do not require repainting, destruction of shrubbery during repair work of this kind is eliminated.

Lakefront Property

LANGFORD LAKE—Half acre, more or less, with 100 feet of lake frontage; modern 5-room bungalow, large living-room, floors of edge grain fir, hot air furnace. Taxes $12. Price, including boats and camp furniture $2,500

Unimproved lakefront property with good building site. Per acre $200

PEMBERTON & SON
625 FORT STREET PHONE 388

ARCHITECT SHOWS NEED FOR ADVICE

Much Money May Be Frittered Away by Failure to Secure Proper Designs

It is strange indeed how a person of otherwise good judgment, who would not think of trying to set a broken bone without the help of a physician, to repair a broken pipe without a plumber, or to cook a muffin without aid from an adept in that line will rush into a building proposition of almost any magnitude, involving the expenditure of more money than he ever spent before or will again with the utmost confidence as to the outcome, though no architect has prepared or even been consulted as to the plans.

The actual and almost invariable result of building in this way is that (1) the plan of the building is such that it ill fulfills its purpose; (2) the design is atrocious; (3) the materials or construction or both are so faulty that frequent repairs become necessary; (4) the cost is too great, and (5) the owner having discovered some of these things too late gets into a dispute with the contractor and pays far more in delays and attorney's fees than the architect's services would have cost in the first place.

To the ordinary layman, a building consists of a floor, four walls and a roof; and he considers himself or any contractor as capable of laying them out as an architect who has spent his life studying the infinite varations of these elements with reference to both beauty and utility, and who has learned of necessity the many things that must be known about the long list of materials and their proper use, which enter into the construction of even the simplest building. In brief, the most valuable asset of any building is the plan. The owner will in any event pay for it, but he will not get it unless he employs a competent architect.

What he "saves" by not employing an architect he will pay out for changes in the work, repairing faulty construction, inconvenience of arrangement, and depreciated value by reason of faulty design. Building is one of the most complicated sciences of modern life, and no one who is not giving all of his attention to the study of it can pretend to make plans for an economical, efficient, and beautiful building.

Answers to Queries On Home Problems

Question—Every time it rains hard, water comes in around some of our windows. How does this water come in?

Answer—Your windows apparently need what is called "flashing." There should be a tin flashing above the casing or cap mould, and a flashing of waterproof paper should be installed around the sides and bottoms of the exterior window-casing.

Question—Does it pay to use plaster board to save the cost of lathing and plastering? Which one shall I use?

Answer—This is purely a matter of market conditions. We are informed by manufacturers producing both wallboard and plaster that prices vary as between localities due to variations in the factors that affect all markets. The difference in cost will not be great. Do not be afraid of a wood lath job if it is put on by and properly reinforced with metal lath. But if you cannot get a good job, use the wallboard.

Question: Should chimney stacks start from the basement? We would like to build a fireplace on the second floor of our home, but are told that it will be hazardous to do so inasmuch as there is no fireplace on the first floor.

If your floors are of wood it hardly would be safe to build a fireplace on the second floor without one directly below it on the first floor. Your informant was correct. Chimney stacks should start in the basement.

NOW you can BUILD A Home to Suit You on Easy Terms

See the many homes we have built for others.
VICTORIA BUILDING CO.
616 VIEW ST. PHONES 3036-8146

HEAT YOUR NEW HOME WITH AN
ALBION Furnace

These furnaces are 100% a Victoria product and they are made in all sizes—both pipe and pipeless design—for all types of homes. Prices, including installation, from $100
Albion Stove Works, Ltd.
2101 Government Street (Cor. of Pembroke Street) - Phone 91

BRING YOUR FLOOR TROUBLES TO US
We Have Hardwood Floors to Meet Every Taste
Renovate Your Hardwood and Fir Floors With the Electric Sander
Estimates Free
V.I. HARDWOOD FLOOR CO.
758 Fort Street Phone 7371
Agents: Seaman Kent Hardwood Floor Co.

Western Floor Surfacing Co.
Old and new floors surfaced and finished to your satisfaction. The last word in electrical machinery at your service.
Residence, 454 Gorge Rd. Phone 8718

Do not allow the sun to deprive you of the pleasure of an otherwise comfortable porch. Our Awnings temper the sun's rays and add a touch of Summer gaiety.
F. JEUNE & BRO., LTD.
570 Johnson St. Phone 795

Painting, Paperhanging Kalsomining
If you are going to have any decorating done, let us give an estimate on the work. Our prices are right and our work is guaranteed to give satisfaction.
Estimates Free
WILLIAMS & HARTE, LTD.
1302 Wharf St. Manufacturing Painters Phone 887

Drysdale Sash & Door Co., Ltd.
Sash Doors Frames Glass Cabinet Work
Lumber
QUALITY SERVICE
Phone 642 North Park Street

SEE US FIRST
Before placing your order for Rough or Dressed Lumber, Interior Finish, Flooring, Lath, Mouldings, Shingles, Etc.
Our Retail Department Is at Your Service
Cameron Lumber Company, Ltd.
Garbally Road, Off Gorge Road
Phone 864
We have on hand a limited quantity of 6-foot Shiplap, Boards and Dimension, going cheap.

The Luckiest Lady

By RUBY M. AYRES

XLIII—THE STORM BREAKS

"Are you pleased about it, Biddy?" Marna asked the Little Flapper once, and it hurt her because Biddy turned her face away and answered evasively: "I don't quite know. It will be lovely, of course, and yet—"

Yes, that was how Marna felt, too; and she remembered her old suspicion that Biddy had cared too much for Hugh.

They were all at sixes and sevens. They each knew something of the other which they tried in vain to conceal. It was as if some demon of mischief was at work in all their lives, determined that they should never be quite happy again.

George Paget was the most conteneed of them all. He went about his preparations with boyish enjoyment. He bought lavish presents both for Marna and Biddy.

"But we shan't want fur coats out there, shall we?" Marna asked blankly, when he informed her that he had ordered the finest sable coat in London.

"I thought women always wanted fur coats," he answered. "Anyway, we're bound to have some cold nights on the boat."

He drew her gently to him.

"I'd give you anything in the world," he said.

"You spoil me," Marna said, her eyes suddenly misty. "You're far too good to me."

And the desperate thought rose in her heart that she ought to say, once and for all:

"We can't go. We mustn't do this trip. It's not right. If you only knew——"

A dozen times she tried to force herself to the point, but at the last moment her courage failed her. It would be like striking a happy child across the face if she told George why it was impossible for her to go to Shanghai.

"I've got the best state cabin on the boat," her husband told her gleefully. "And the kid's got one almost next to ours. She'll love the trip, won't she?—eh, what?"

"I'm sure she will."

But in her heart Marna was not sure at all. Biddy looked unhappy when her face was in repose, and John Blair was loud in his lamentations.

"Shanghai! Good Lord! You'll be away months and months," he said blankly to the Little Flapper.

"Shall we? I don't know. I suppose we shall," she answered listlessly.

"You'll forget all about me," John said jealously. "Why can't they let you stay at home? The mater would be only too pleased to have you."

"I know. It's awfully kind, but I must go with Marna."

"She comes before everyone else," he complained.

"She always will," Biddy answered. "She's done everything for me. I only wish there was something I could do for her."

But only once had Marna ever asked anything of her, and that trust she had betrayed.

"What will become of us all? What will become of us all?" Biddy asked herself frantically.

She had written to Dolly Benson and refused to meet her again, and all day long her heart was in a flutter of dread. Would Dolly keep her word and tell Paget?

"She'd never dare. It was just to frighten me," Biddy reassured herself. "Besides—there's nothing to tell."

She grew a little easier when the Thursday was passed, and the Friday, and Saturday morning came.

Perhaps George had been right, after all, and the best way to defeat blackmail was to defy it.

It seemed horrible to call Dolly a blackmailer; and yet Biddy knew she was something very near to it.

"It's Renny Martin's fault. Dolly would never have dreamed of such a thing," Biddy thought loyally; but in that she was wrong. Dolly had one bad streak in her; she would have done anything for money. Even as a child she had sponged off Biddy to a shocking degree, borrowing her clothes and her pocket-money, and hardly ever returning either.

* * * * *

On Saturday morning Marna took Biddy shopping.

"More clothes!" Paget said, when they told him. "Well, as long as you're happy, it's all right."

He watched them drive away from the house with a feeling of pride.

He was glad for the sake of his womenfolk that he was a rich man, able to afford a car and Harnigan, and all the other luxuries of life.

"They're worth everything I can do for 'em, bless 'em!" he thought fondly, as he wandered into his study and took up a sporting paper. But his thoughts would not settle on the print before him; they kept wandering away to Marna and Biddy.

"The Little Flapper'll be gettin' married soon," so his thoughts ran on easily. "Perhaps she'll meet some decent chap in Shanghai. Must be a decent chap. Must have her happy! It'd seem queer without her in the house, and yet—we were always all right before she came, Marna and me. . . ."

It was rather pleasing to visualize himself and Marna alone again. The Little Flapper, bless her! had been rather a distraction. Naturally Marna had had to look after her, and be with her a great deal. Not that he was the least jealous, but——

Someone knocked at the door.

"Hullo! Come in!"

One of the maids entered.

"If you please, sir, could you see Miss Benson? She asked for the mistress, but when I said she was out she asked for you."

Paget put down his paper and rose.

"Of course. Ask her to come in."

George Paget rather liked Dolly, and was sorry for the vague stories he had lately heard concerning her. He did not believe half of them were true; but then he was a man who never believed ill of anyone.

He poked the fire into a blaze and pulled up a second armchair. The Spring mornings were still cold. He wondered if she would like coffee or a glass of wine. He was ready with a cheery welcome when Dolly appeared in the doorway.

But the smile died on his lips when he saw her. His first thought was that she must be ill, she looked so white and strained; and then he knew he was wrong. "Ill" was not the word. His slow brain groped about and fastened on tragedy.

Something dreadful must have happened. Poor kid! After all, she had been at school with the Little Flapper.

He went quickly forward, his hand outstretched.

"Why, Dolly! . . . Come and sit down. Marna and Biddy are both out, but if you wait——"

"I don't want to see Marna or Biddy." Dolly's sharp voice cut into his words. "I want to see you."

She shut the door behind her and stood leaning against it, ignoring his offered chair, staring at him in a fierce sort of way, as if she was frightened of the thing she had come to do and yet obstinately meant to go on with it.

"Biddy hasn't told you, I suppose?" she said after a moment.

Paget screwed his monocle into his eye agitatedly. He was not used to being spoken to in such a manner, and he was at a loss to know how to reply.

"Biddy hasn't told me anything," he said gently. "If anything is the matter, and I can help you——"

"He's left me," Dolly blurted out. She seemed only capable of thinking of herself; she passed Paget's words over as lightly as if she had not heard them. "He's left me. There was a letter this morning. He's going abroad, and I haven't got any money or I could follow him. . . ."

"My dear child——"

She stamped her foot in a frenzy of despair.

"You've got to give me some, do you hear? I must have some. And there's no one else I can ask. I warned Biddy, but she doesn't care, I suppose. Anyway, she never came, or sent me any——"

She broke off, staring at him with tragic eyes.

"Well? Well?" she said sharply.

Paget let his eyeglass fall; he had never felt so uncomfortable or bewildered in his life.

"Dashed if I know what you're drivin' at, my dear," he said blankly. "If you'll sit down quietly and tell me what the trouble is; Marna will be in directly, and I'm sure anything we can do——"

The hot color blazed suddenly in her face, and she took a step forward, her hands clenched.

"Marna! Do you think I want help from her!" She almost spat the words at him. "You're all crazed on Marna. Even Renny. . I always knew he liked her, though he did pretend it was me. You're all the same, you men!" she panted in her pathetic pain. "You always want the thing you can't get. Marna's the same. She's a hypocrite, like the rest of us, with her saintly face and——"

George Paget took a stride forward.

"I'll make every allowance for your trouble, whatever it is," he said abruptly, "but if you begin to say things about my wife I must ask you to go. We've always been good friends to you——"

She burst into hysterical laughter.

"Good friends! I don't want your friendship. I never liked Marna, and she never liked me. She just pretended. You think she's an angel! You poor fool! If she'd had her way she'd have been on the other side of the world now with Hugh Hubbard. She meant to go with him, only something happened, and she missed the boat. Oh, I know! You needn't stare at me like that! I know a lot more, too—and so does Renny. You didn't believe him when he told you, but it's the truth. . . . Marna and Hugh Hubbard have always loved each other—years ago they did! Ask Biddy! She knows, too, only she pretends not to. Ask Biddy——"

She broke off with a sharp little cry as Paget caught her roughly by the arms.

"My God, if you don't stop, I'll—I'll kill you!" he panted.

Tuesday—The Accident.

AUTHORS ELECT DR. C. G. ROBERTS

Canadian Authors' Ass'n Makes Few Changes in Executive—To Meet in Halifax

CALGARY, July 6.—Dr. Charles G. D. Roberts was elected president of the Canadian Authors' Association by unanimous vote, when the delegates to the eighth annual convention met in Knox Church.

Few changes were made in the executive with the exception of the filling of two vacancies caused by death and a slight shifting of regional vice-presidents and councillors at large. Howard A. Kennedy, of Montreal, was chosen one of the two executive members from the regional vice-presidents, and M. Louvigny de Montigny, Ottawa, appointed to take the place of the late Dr. Jules Tremblay. New additional vice-presidents include Mrs. D. L. Ross, Moose Jaw; Mrs. Austin Bothwell, Regina; Mrs. J. F. Price, Calgary; S. Golder, Vancouver, and Alfred Carmichael, Victoria.

Halifax will be the scene of the convention the latter part of June, 1929.

The man with money to burn usually meets his match.

In selecting a wristwatch for a girl, bear in mind that, if the case is sufficiently ornate, it really doesn't need any works.

The old-fashioned family doctor is disappearing. So is the old-fashioned family.

GOLDEN ANNIVERSARY

1878 B&K 1928

1888 TEN YEARS OLD: Our Picture shows the FIRST C. P. R. Train from Montreal to Vancouver, which arrived at Port Moody on July 4, 1886. This great event in the History of B. C. prepared the way for a United Canada and to-day's prosperity. As a direct result the population grew and our Coast Cities developed rapidly. In 1881 the total B. C. population was only 49,450, with more than half Indians. To-day, in 1928, the estimated population is 630,000.

Cariboo had yielded up to 1881 nearly Fifty Million Dollars in Gold. The great Lumber Industry had begun with two Export Mills on Burrard Inlet. The Fishing Industry had also started well with twelve Salmon Canneries in 1881 and twenty in 1882. Lode Mines in Kootenay and other Mining Districts were opened and the discovery of the LeRoi at Rossland marked the beginning of a great Mining development.

PLANS LAID WELL: Nor was the early history of B & K allowed to make itself. Every step of the way was planned by careful and far-seeing men—men with vision. With the advent of the C.P.R. and the rapid development of the Country, it soon became apparent that broader fields of business endeavor were necessary. Accordingly the FIRST BRANCH of the B & K partnership was established in VICTORIA in 1886, under the management of David R. Ker.

This venture really became the stepping stone to greater business and the foundation on which the House of BRACKMAN & KER was built. His outstanding executive ability, vision and aggressiveness soon placed D. R. Ker in the foremost rank of Canadian Business Men and carried the BRACKMAN & KER CO. to its present high and successful career in the Business World of Western Canada.

At this period other B & K products came on the market. Poultrymen and Dairymen required more carefully prepared Feeds. In those days, Motor Cars were unknown, and Horses were used entirely for hauling and for work on the Farms. Today we find a continued heavy demand for all these Farm Supplies and the B & K trade Mark has become the Standard by which all Cereals and Feeds are judged.

THE BRACKMAN-KER MILLING CO. LIMITED

VANCOUVER		VICTORIA	NEW WESTMINSTER	
Nanaimo	Courtenay	Chilliwack	Nelson	Langley Prairie
Abbotsford	Port Alberni	Rossland	Ladner	Prince Rupert
North Vancouver	Ladysmith	Coquitlam	Kerrisdale	Brighouse
	Sardis	Rosedale		

This is No. 2 of Series of Jubilee Advertisements. The next will appear in this paper on July 29.

Please clip this advertisement for future reference.

FINANCE - COMMERCE - MARKETS

PROFIT-TAKING REDUCES EARLY MORNING GAINS

Speculation for Advance Resumed, but Buying of Highly Selective Nature in Popular Stocks

FIRM UNDERTONE IN BOND MARKET

NEW YORK, July 9.—Speculation for the advance was resumed in today's brief session of the market, but buying was of a highly selective nature. Gains, which ran from one to three points in the popular industrials, and rails from five to eighteen points in a few specialties, were cut down by a late wave of profit taking. There were several soft spots but no points of acute weakness.

Indiana Refined preferred soared 18 points to 225. The common ran up 5 1-2 points to 38 and then eased to 37. Houston Oil fell 2 1-2 points and General Asphalt yielded fractionally, but most of the other oils moved upward.

Midland Steel Products preferred soared 13 1-2 points to 237 1-2 and closed within a fraction of the top. Substantial gains also were recorded by American Express, American Radiator, Davison Chemical, Hudson Motors, Johns Manville, Kelly-Springfield issues, Kresge, Lehn & Fink, National Tea, United States Cast Iron Pipe and Woolworth. Sears Roebuck ran up more than three points to a new high at 116 3-4. Emerson Brantingham issues responded to the sale of that company's farm implement division to the Case Threshing Machine Company.

Southwestern issues made the best showing in the rail group, with Texas & Pacific, Wabash & Chicago and Great Western preferred in the fore of the advance.

Prices moved irregularly within narrow limits in the bond market and trading was light, but there was a firm undertone and an increased demand for high-grade issues, which brightened the outlook.

Dodge Brothers 6s, Liquid Carbonic 6s and United States Rubber 7 1-2s were under pressure. Fisk Rubber 8s, Mid-Continent Petroleum 6 1-2s, Pure Oil 5 1-2s, Andes Copper 7s and a few others were active at higher levels.

St. Paul 5s of 2,000 attracted most buying in the railroad group. Erie 5s, Northern Pacific 6s "B," Denver & Rio Grande Western 5s, Central Pacific 5s and New York Central 4 1-2s also gained.

Public Service of New Jersey 4 1-2s again led the advance of the utilities. International Telephone & Telegraph 4 1-2s, and American Telegraph & Telephone 5s improved fractionally.

FOREIGN EXCHANGE

NEW YORK, July 7.—Foreign exchanges steady.
France—3.92; cables 3.92¼.
Italy—5.24⅛; cables 5.25⅛.
Belgium—13.95.
Germany—23.88¼.
Holland—40.26½.
Norway—26.74½.
Sweden—26.81½.
Denmark—26.78.
Switzerland—19.27.
Spain—16.50.
Greece—1.30.
Poland—.1125.
Czechoslovakia—2.96¼.
Jugoslavia—1.76.
Austria—.1408.
Rumania—.61⅛.
Argentina—42.35.
Brasil—11.98.
Tokio—46.15.
Shanghai—65.25.
Montreal—99.76.

STERLING EXCHANGE

NEW YORK, July 7.—Demand 486 11-16; cables 487⅛; sixty-day bills on banks 483 7-16.

AT VICTORIA

Buying 486¼; selling 489¼.

(All Fractions in Eighths)

	High	Low	Close
Allis Chalmers	124	124	124
Allis Chem.	173	173	173
Amerada Corpn.	31 4	31-3	31 3
Am. Agr. pfd	67 4	67-4	67 4
Am. Can.	86 7	68 1	88-3
Am. Car & Fdy	95	95	95
Am. For Power	35-4	35	35-4
Am. Locomotive	98	98	98
Am. Smelters	193 4	193-4	193 4
Am. Steel Fdy.	53-3	52-3	53-2
Am. Sugar	72	72	72
Am. Sum. Tob	60 1	60-1	60 1
Am. Tel & Tel.	176-1	177-6	177 7
Am. Tobacco B	156	156	156
Am. Woolens	19	18	19
Anaconda	69	66 2	66 2
Armour "A"	19 4	19 1	19 4
Ass'd Dry Goods	42 4	42-4	42-4
Atlantic Gulf	50-7	50 7	50 7
Atlantic Refinery	139 2	136	136 4
Atchison	169-2	168 6	168-7
Baltimore & Ohio	109	109	109
Bangor & Ar'st'k	72 7	72 7	72 7
Bethlehem Steel	56	55	55-6
Brooklyn Manhat	64-6	64	64 6
California Packing	72	72	72
California Pete	31 2	31 2	31-2
Calumet & Aris.	97-6	97-6	97 6
Canadian Pacific	207	207	207
Cerro De Pasco	76 1	76	76
Certain-teed Prod	42	42-4	43
Chesapeake & Ohio	184 4	184 4	184-4
Chile Copper	46 1	46	46
Chic. Gt. Western	13 2	11-5	13-2
Chic., Mil. & St. P.	36	35-2	35-6
Chic. & Northwest	62-4	62-4	62 4
Chic., R.I. & Pac.	115-2	115-2	115-2
Chrysler Motor	74-6	74	74-3
Coca Cola	165	165	165
Congoleum-Nairn	23 6	23 5	22-5
Colo. Fuel & Iron	63-2	60-4	62-4
Columbia Gas	110-3	109-1	110-2
Cons. Gas	152-2	152	152 2
Cont. Oil	16 4	16-4	16-4
Cont. Motor	12-2	12	12
Corn Products	73-1	72-1	72-3
Crucible Steel	70	70	70
Curtiss Aero	111-2	110	110
Davison Chemical	52-4	47-4	52
Dodge Bros	14 4	14-4	14-4
Dodge Bros. pfd	72-1	72-1	72 1
Dupont Powder	364	362	364
Eastman Kodak	176	175	176
Elec. Power	36	36	36
Erie	54-7	54 1	54-7
Famous Players	128-5	128-5	128-5
Fox Film "A"	79-1	79-1	79-1
Fleischmann Co.	71	70-6	70-7
Freeport, Texas	72-3	71-7	72
Gabriel Snubbers	20-2	19-4	20-2
General Am. Tank	71	71	71
General Asphalt	76	75	76
General Cigar	66	66	66
General Electric	162-4	152-2	153-4
General Motors	194-3	192-4	192-6
General Ry Signal	97-5	96	96-2
Gold Dust	89	89	89
Goodrich Rubber	75	74-6	75
Granby	54-2	54-1	54-1
Great North. Ore.	20-4	20-4	20-4
Great North. pfd.	96-4	96	96-4
Greene Cananea	106	107-1	107-2
Houston Oil	136	136	136
Howe Sound	59	59	59
Hudson Motor	67-2	63-3	66-2
Hupp Motors	56-7	56-2	56-7
Illinois Central	143-2	141	141-2
Inspiration	22-4	22 2	22-2
Int. Comb. Eng.	63-7	62-6	63-1
Int. Harvester	270	270	270
Int. Match pfd	104	103-2	103-2
Int. Paper	74-4	74 4	74-4
Int. Pete	36-2	36-2	36-2
Int. Mer. Mar. pfd	36-6	36 6	36-6
Int. Nickel	96-2	95	96-6
Int. Tel. & Tel.	172-2	170-4	172-2
Johns Manville	116 4	109 4	114-1
Kan. City South	51	51	51
Kelvinator	16-2	15-5	16
Kennecott Copper	91-7	91-3	91-3
Louis. & Nash.	145	145	145
Mack Truck	94-2	93-6	92-6
Manhattan Elec.	57	57	57
Marland Oil	36-4	36	36-2
Mid. Cont'nt Pete	29 3	29-3	29-2
Miss. Pacific	64-5	64-1	64-4
Miss. Pacific pfd.	118-4	116-1	118-1
Montana Power	167-6	167-6	167 6
Montgomery Ward	159	157-1	159
Nash Motors	67	65	66
National Biscuit	166	166	166
Nat Cash Reg	62-2	62-2	62-2
Nat Dairy Prod	79-4	78	79-4
N Y Air Brake	44	44	44
Norfolk & West.	176	176	178
North American	73	72-3	72-4
Northern Pacific	97	97	97
N Y Central	172-6	172-4	172-4
N Y, N H & Hart	59	58-7	59
N Y, Ont & West	29-2	28-4	29 2
Packard Motor	77-7	77-2	77-7
Pan American 'B'	44	43 4	43 5
Pennsylvania R R.	65	64 7	65
Pere Marquette	132	132	132
Phillips Pete	38 3	38 3	38 3
Pierce Arrow	13 1	12-7	12-7
Producers & Ref	22-6	22-6	22 6
Pullman Co.	63 7	63-7	63 7
Radio	167	184	185-6
Reading	102-5	102-5	102-5
Rep. Iron & Steel	52	52	52
Royal Dutch	55 5	55 5	55 5
Schults	56-4	56	56-4
Sears Roebuck	116	113 4	116
Shattuck-Denn	15	15	15
Shell Union	26	26	26
Simmons Co	63 6	63 1	63-3
Sinclair Cons	24 6	24 4	24 6
Southern Pacific	122-4	122 4	122-4
Southern Railway	150 7	150-5	150-6
Standard Gas	63 6	63 6	63 6
Standard Oil, Cal	59	56-6	56-6
Standard Oil, N J	44 6	44 3	44-4
Standard Oil, N Y	35 2	35 1	25 2
Stewart Warner	91-1	91-1	91-1
St Louis & S Fran.	112-7	113-7	113-7
Studebaker	73	72	72 4
Texas Co	61-4	61-2	61 3
Texas Gulf Sulphur	71	70	70 4
Texas Pacific R R	172 6	169	172
Tex Pac. C. & O.	14-2	14	14
Timken Roller	121-2	120 6	120-6
Tobacco Prod.	103	102-2	103
Union Oil of Cal.	53 6	53	53
Union Pacific	196	195-7	196
U S Cast I Pipe	235	235	235
U S Ind. Alco.	110 6	110 6	110-6
U S Rubber	29-2	29-1	29-2
U S Steel	140 2	139-3	139 7
Underwood Typ.	68	68	68
Union Carbide	150-2	150-2	150-2
Universal Pipe	22	20	21-6
Vanadium	76	74 4	76
Victor Talk Mach.	91-3	89-6	90-1
Wabash	78 2	76 4	76-2
Westing Elec	95 1	95	95
White Motor	37-4	37-4	27-4
Willys-Overland	22 4	22-2	22 2
Woolworth	182	182	182
Wright Aer Cpn	162-5	160	161-4
Yale Towne	70	70	70
Y'gston Sh & Tu.	87-4	86	87-4
Yel. Tr'k & Coach	34-4	34-2	34-4
Canada Dry	77	77	77
Reo Motors	27-7	27 3	27-7

Calgary Oil Stocks

(Supplied by R. F. Castle & Co. Limited)

	Sales	High	Low	Close
Advance	2,600	81	80	.81
Alta P. Cons	200	53	52	53
Dalhousie	120	2 62½	2 60	2 60
Devenish	100	.57	57	.57
McDoug. Seg.	120	2 42½	2 42½	2 42
McD. Seg. new	165	1 41	1.41	1.41
McLeod	170	4 80	4 80	4 80
Royalite		61.00b		65.00a
Signal Hill	600	12½	12½	12½
Spooner	210	1.58	1.50	1.50
United Oils	5	1.75	1.75	1.75

Total sales, 4,310.

Victoria Stock Exchange

MINING

	Bid	Asked
Bayview	.08	.08½
Big Missouri	.57	
Cork Province	..	.35
Dalhousie		.34
Dunwell	4.40	4.90
Golconda	.75	1.00
Kootenay Florence	.27½	
Lakeview	.03½	.08
Marmot Metals	.09	..
Premier	2.26	..
Porter	.70	..
Rufus Argenta	.37	.39
Ruth Hope	..	.57
Silverado	.55	..
Silversmith	..	.16
Slocan King	..	.09
Sunloch	2.60	..
Terminus	..	.19
Malaspina	.12	.15
Bonanza Placer Con.	..	.26
OILS		
B.C. Montana	..	.00½
Home Oil	2.00	2.10
UNLISTED		
Beaver	..	.20
Caulfield	22.00	..
Georgia River	.34	.40
Oregon Metals	..	1.00
C & E Lands	..	30.00
Silvertip	.20	.25
Wellington	.16	.19
Marmot Gold	.09¾	.11½
Duthie	1.05	..
Topley	.56	..
B. C. Bonanza	..	.12
N. 5	..	.30

SALES

500 Georgia River at 25; 400 Wellington at 17, 1,000 Wellington at 17.

VANCOUVER EXCHANGE

(Supplied by B.C. Bond Corpn., Ltd.)

VANCOUVER, July 7.—With a keen demand coming out for numerous issues, prices on the Stock Exchange this morning were distinctly stronger, the majority of active issues showing substantial gains. The trade was the heaviest experienced in a single session for some weeks. Big Missouri and Rufus-Argenta were the leaders in point of activity, and both moved sharply higher. Opening 1½c higher, Big Missouri sold up to 52c and closed at 51c, a net gain of 3½c on a turnover of 18,800 shares. Rufus-Argenta sold up to 40c on a trade of 29,000 shares and finished at 31½c, a net gain of 6½c. Coast Copper closed at $45, up $1, and Sunloch gained a similar amount to $3. Pend Oreille eased off 60c to $15.10, and Premier lost a point to $2.26. Woodbine, on a trade of 15,600 shares, gained 1c to 31c. Porter-Idaho was 9 1-2c stronger to 72c.

Home Oil was in strong demand and closed at the high price of the day at $3.05, up 10c. Kootenay Florence and Cork Province were a point higher.

(Supplied by B.C. Bond Corpn., Ltd.)

	Bid	Asked
Bayview	.06	.06½
Big Missouri	.51	.51½
Boundary Red Mt.	..	.02½
Bowena	..	.06
Coast Copper	45.00	..
Cork Province	.33	.22½
Dunwell		.22
George Copper	4.50	4.75
Georgia River	.35	.38
Glacier	.01½	.03
Gladstone	.03½	
Glasair	.16	.21
Golconda	.77½	.80
Grandview	.37	.38
Independence	.14	.15
Indian	.05½	.06
Inter. Coal & Coke	.30	.33
Kootenay Florence	.28½	.28¾
L. & L.	.09½	.10
Lakeview	.04	.04½
Lucky Jim	.31	.32
Marmot	.09¾	.10
Marmot Metals	.09¾	.10¼
Duthie	1.11	1.15
Mohawk	.05½	
National Silver	.16½	.17
Pend Oreille com.	15.10	15.50
Porter Idaho	.72	.75
Premier	2.26	2.28
Richmond	.05	.06
Rufus	.35⅛	.36½
Ruth Hope	.55	.56½
Selkirks	.03	
Silvercrest	.10	
Silversmith		.14
Slocan King	.07	.07½
Slocan Rambler	.16	.25
Snowflake	.35	.46
Sunloch Mines	3.00	3.75
Toric	2.00	
Topley Rich.	.58½	.59
Wellington	.16	.19
Whitewater com	2.35	2.42
Woodbine	.31	.31½
OILS		
A. P. Con.	.56	.60
Dalhousie Oil		2.56
Home Oil	3.05	3.06

SALES

1,000 Bayview at 06½; 2,200 Big Missouri at 49; 2,300 at 50; 700 at 50¼, 5,000 at 50¼, 4,500 at 51; 1,800 at 51½, 2,350 at 52; 500 Cork Province at 32; 1,200 at 22½, 5,500 at 33; 200 Cotton Belt at 65; 300 Dunwell at 19; 500 Duthie Mines at 1.10; 350 George Copper at 4.50; 100 at 4.55; 100 at 4.60. 1.00 Gladstone at 03. 100 Golconda at 76. 100 at 78. 100 Woodbine at 30; 2,000 at 30½; 12,500 at 31. 1,000 at 31½; 6,300 Grandview at 36; 5,500 Kootenay Florence at 28. 1,000 at 28½; 1,100 L. & L. at 10; 6,600 Lucky Jim at 31½; 1,000 Marmot Gold at 09¾; 1,000 at 10; 6,100 Pioneer Gold at 1.50; 200 at 1.51; 450 at 1.52; 300 at 1.55; 600 at 1.58; 200 at 1.60. 1,100 Marmot Metals at 10; 4,000 National Silver (G.S.) at 17; 1,000 at 17½; 165 Pend Oreille at 16.50; 100 Premier at 2.28; 100 at 2.29; 500 Porter-Idaho at 66; 3,000 at 72; 5,000 Richmond at 05½; 950 Whitewater at 2.40; 200 Advance Oil at 62; 1,500 at 69; 500 Rufus-Argenta at 33; 500 at 35; 5,400 at 36; 5,700 at 36½; 9,600 at 37; 1,500 at 38; 500 at 39; 4,500 at 40. 1,000 Ruth Hope at 58; 1,100 at 56; 1,500 Silver Crest at 09½; 1,000 Slocan King at 07½; 25 Sunloch at 2.50; 2,500 at 3.00; 1,000 Topley Richfield at 56; 1,500 at 58½; 400 at 59; 100 Toric Mines at 3.00; 1,000 Wellington at 17½; 3,500 at 16; 180 A. P. Cons at 55; 300 Home Oil at 3.00; 400 at 3.04; 2,400 at 3.05; 1,000 at 3.06; 200 Mayland Oil at 1.10.

New York Stock Letter

(Supplied by Branson, Brown & Co., Ltd.)

NEW YORK, July 7.—Following early irregularity a rally was featured and maintained. Steel and General Motors were features, also Montgomery Ward, Radio, International Com. and General Electric were prominent in the specialty group, responding to considerable short covering. In the late morning, on active buying, Davison Chemical and Hudson rallied to the best levels on the recovery. Oils were led by Pan American B and Atlantic Refining; rails as a group showed fractional gains; coppers and both independent steel and motor shares, with the exception of Nash Motors, also rallied. The weekly business reviews were in many respects encouraging, however. The reports of gold exports continue in liberal volume, but apparently received no recognition in the day's turnover. In the late dealings, however, some of the early market leaders trended from their best levels of the morning as a result of realizing. Present indications are that further bulges may contend with freer selling.

MONTREAL STOCKS

(All Fractions in Eighths)

	High	Low	Close
Alta Pacific Grain	63	62	63
Abitibi	63	63	63
Asbestos	32	33	33
Atlantic Sugar	18	18	18
Bell Telephone	165	165	165
Brazilian Trac.	61-2	60-2	61-2
Brompton Paper	46-5	46-5	46-6
Can. Bronze	80	90	90
Can. Celanese com.	66	58	56
Can. Cement com.	29-8	29-6	29-6
Can. Cement pfd	99-6	99-6	99-6
Can. Car Fdy. com.	50	49	50
Can. Car Fdy. pfd.	94	94	94
Can. S.S. com.	40-4	40-4	40-4
Can. S.S. pfd.	95-2	95-2	95-2
Can. Cottons	120	120	120
Can. Ind. Alcohol	44	43-7	43-7
Cons. M. & S.	286	264	266
Dominion Bridge	87-4	87	87-4
Dominion Glass	132	132	132
Dominion Textile	110	110	110
Dryden Paper	46-4	46-4	46-4
Hiram Walker	60	59-4	60
Lake of Woods Milling	58 4	58-4	58-4
Laurentide Co.	250	250	250
Massey Harris	41	41	41
McColl Frontenac	31-4	31	31-4
Montreal Power	110	110	110
National Breweries	123	132-4	132-4
Ogilvie Milling Co.	390	290	390
Penmans Ltd.	104	104	104
Shawinigan	97	97	97
Steel of Canada	202	202	202
Winnipeg Elec.	116-4	116	116-4
Can. Gypsum	71	70	71
Power Corpn.	75	75	75
Pt. Alfred	90	90	90

Toronto Mines

(Supplied by R. F. Castle & Co., Ltd.)

(Supplied by R. F. Castle & Co., Ltd.)

	Sales	High	Low	Close
Abana	15,500	2 35	3 20	2 25
Aconda	1,500	16½	.16	.18
Ankerite	2,000	36	36	2½
Amity	3,500	51½	51	51½
Amulet	2,100	4 25	4 15	4 25
Areo	2,000	06	.06	.06
Arno	14,200	.28	.25	.27
Barry Holl.	4,900	63	.60	.60
Bedford	6,700	46	.41	.45
Bidgood	2,200	75	.70	75
Big Missouri	2,000	51	.50	.51
Castle	300	.49	.49	.49
Capitol	3,000	11½	.11½	.11½
Cent. Man.	15,100	1 44	1 30	1 21
Coniagas	200	4 25	4 25	4 25
Corona	1,000	06½	.05½	05½
Dome	100	6 40	6 40	6 40
Goldale	5,000	.30	.30	30
Gold Hill	600	.10	.10	.10
Granada	1,500	.22½	.21½	.22½
Grover Daly.	1,000	.12	.12	.12
Howey	800	64	.61	64
Hudson Bay	2,500	20 25	19 95	20 25
Inter Nickel		95.50b		97.00a
Jackson Man.	250	.74	74	.74
Keeley	200	60	60	60
Kirk Lake	3,800	1 32	1 24	1.32
Koot. Flor.	1,500	27½	.27	.27
Lake Shore	200	22 50	22 50	22 50
Laval	12,000	.17½	.14	.15½
Malartic	11,200	1 44	1 34	1.36
Marriott	500	.10½	.10½	.10½
McDougall	5,100	46	45	45
McIntyre	725	24 00	24 00	24 00
Mining Cpn.	1,900	3 73	3 65	3 65
Newbec	1,200	40½	40	40½
Noranda		57.75	51.90	56.50
Pawnee Kirk	1,500	.30	.30	.30
Pend Oreille	1,050	16 60	15 30	15.50
Potter Doal.	14,100	.16	.15½	.16
Premier	100	2.30	2.30	2.30
Ribago	1,100	.11	.11	.11
San Antonio	99,100	.55	50	.54
Sherr. Gor.	20,100	6 40	7 50	7 75
Sud. Basin	2,125	9 95	9 60	9 90
Sud. Cont.	600	.25	.25	25
Sylvanite	100	84	84	84
Towagamac	1,650	3 40	2 25	2 25
Teck Hughes	1,200	11 00	10 95	10 96
Tough Oakes	1,300	.25	.25	.25
Vipond	2,600	.50	45	.45
Wright Harg.	2,200	4 00	3.96	4 00

Total sales, 1,136,195.

SEATTLE CURB MINING EXCHANGE

(Supplied by Quadra Investments Corporation, Ltd.)

	Bid	Asked
B.C. Silver	1.25	..
Big Missouri	.46	.50
Bunker Hill	1.20	..
Calahan Zinc & Lead	3.01	2.75
Cork Province	.31	33
Duthie Mines	1.06	1 16
George Copper	4 50	6.00
Golconda	.75½	.79
Grandview	.35	.40
Hecla	14 00	..
Inter C. & C.	.29½	.33½
Kootenay Florence	.27½	..
Lucky Jim	.30	.25
Mexican Premier	1.00	..
Montana Idaho	.14	.17
Pend Oreille	15.50	16.50
Porter Idaho	.61	.66
Premier	2.25	2.00
Tamarac	.54½	.56½
Independence	.13½	.14½
L. & L.	.09	.10
Richmond	.04½	.07
Rufus Argenta	.36	..
Silvercrest	.08½	.12
Silversmith	.13	.16
Topley Richfield	.57	.60

SILVER MARKETS

LONDON, July 7.—Bar silver, 27 5-16d per ounce.

AT NEW YORK

NEW YORK, July 7.—Bar silver, 59 3-8; Mexican dollars, 44 7-8.

Money at Work
For the Small Investor

Good newspaper advertising.

Spring Dishes at Harding's

To pay good dividends a newspaper advertisement must be as well organized as a company which pays good interest on its bonds.

• • •

In organizing a newspaper advertisement to pay good dividends keep in mind that most newspapers are printed on high-speed presses and on a rough grade of paper. Because of these facts a newspaper ad depends on several very definite things for its pulling power—simplicity, carefully planned drawings, interesting copy, good type effects, and now and then a well-chosen border.

Successful advertisements represent careful study in order that they may look right to you—please your eye, and get you to act on their suggestions. In the final analysis, that is the criterion of any advertisement or any bond—do they produce results—sales or interest?

Look over some of the advertisements in this paper and see the care and the thought which is used by advertisers to tell you their story in a quick, readable manner. They are not only making sales by this, but they are helping you to select quickly and intelligently the articles you need in all sorts of activities.

Winnipeg Grain

(Supplied by Branson, Brown & Co., Ltd.)

WINNIPEG, July 7. — Wheat: Wheat market very nervous today and largely a weather proposition. Prices were slightly higher around the start, but strength in the deferred futures in Chicago on reports of rust having been found in Spring wheat states, firmed values up here, October and December going to one cent over the previous close, while the best July could do was 1-4 higher. The relative weakness in the July reflected the poor cash demand, there being practically no export business overnight, and shippers and seaboard houses apparently were out of the market. The bulge was not held, the market again easing off for the lack of buying power, despite the fact that selling pressure was very light. The cash situation appears to be heavy, with a very moderate demand only for certain grades, export sales disappointing and liberal supplies in all directions. Spreads were about unchanged today, but offerings in any round lots would have weakened them, as the demand was very poor.

Deliveries by farmers went over the 400,000,000 mark Friday, the total for the crop season now being 400,138,081 bushels, as against 335,991,979 for the same period a year ago. There is still a surplus of around 112,000,000 bushels in this country and prospects for another big crop are excellent. However, supplies of old wheat are in strong hands and there is a little inclination to press the market, evidently anticipating a broad foreign demand the next few weeks. The new crop is a month away from being made, and grave apprehension exists that rust is about to develop and result in severe damage.

Precipitation has been very heavy the past three weeks, and the soil is well soaked, and growth has been very rapid, the crop today being in a condition to suffer heavily should rust develop. The weather over Winter wheat territory continues favorable and harvest operations are being rushed with movement becoming heavy. World shipments this week are expected to be small and on passage supplies are likely to show a sharp decrease, which will probably bring in renewed buying. The market is now a weather affair and for the present we believe the situation favors the buying on futures dips. Winnipeg futures closed 1-2 lower to 1-8 higher.

Coarse Grains—Oats, barley and rye were dull today, with no demand from any quarter. There was a little scattered liquidation going on, but all markets were featureless. Oats closed 7-8 to 1-4 lower, barley 7-8 to 1-4 lower, rye 1-2 to 3-4 lower.

Flax—This market was a little firmer today with a little short covering with light offerings. No feature and trade light; closing figures 3-8 to 1 cent lower.

FUTURES

July	136⅝	136⅞	136	136
Oct.	136⅞	137⅞	136½	136⅝
Dec.	135⅛	126⅛	135	125⅛
Oats—				
July	63⅜	63⅜	62⅝	62⅝
Oct.	54⅛	54⅝	54	54
Dec.	50⅞	50⅞	50⅜	50⅜
Rye—				
July	114¼	115	114¼	114⅜
Dec.	110	110½	109⅛	109⅛
Oct.	111⅝	112	110⅛	110⅝
Barley—				
July	68⅝	69¼	67¾	67⅞
Dec.	72⅝	73⅛	72⅝	72⅝
Oct.	76	76⅛	75⅞	75⅞
Flax—				
July	166	190	166¼	166½
Dec.	191	192⅝	191⅝	192¼
Oct.	192¼	193⅞	192⅝	192⅜

CASH GRAINS

Wheat—1 N., 139; 2 N., 135; 3 N., 128; No. 4, 121; No. 5, 112; No. 6, 101½; feed, 93; track, 136.

Oats—2 C.W., 62¾; 3 C.W., 59¾; extra 1 feed, 59¾; 1 feed, 58¼; 2 feed, 57¼; rejected, 53¾; track, 62¾.

Barley—3 C.W., 87⅞; 4 C.W., 83⅞; rejected, 83⅝; feed, 82⅞; track, 87⅞.

Flax—1 N.W.C., 188⅛; 2 C.W., 186; 3 C.W., 173½; rejected, 171½; track, 188½.

Rye—1 C.W., 114¼; 2 C.W., 114¼; 3 C.W., 110¾; track, 114¼.

LIVERPOOL

Open: Unchanged.
Close: ⅛ higher.

FOREIGN BONDS

(Supplied by Branson, Brown & Co., Ltd.)

	Bid	Asked
Antioqui 7's, 1945, "A"	96⅝	97¼
Argentine 6's, 1957	100	100¼
Argentine 6's, 1959	99⅞	100⅛
Belgian 6's, 1955	101½	101⅝
Belgian 7's, 1955	106½	109
Belgian 7's, 1956	106½	106⅞
Chile 6's, 1960	94	94¼
Costa Rica 7's, 1951	96⅝	97
Est Ry. 7's, 1954	102½	102⅞
French 7's, 1949	107	106
French 7½'s, 1941	115⅛	115⅝
German 7's, 1949	106⅜	107
Hungary 7½'s, 1945	99⅛	99½
Hugo Stinnes 7's, 1936	65½	66
Hugo Stinnes 7's, 1946	94½	64½
Italy 7's, 1951	99	98⅛
Jap 6½'s, 1954	103½	104
Nord 6½'s, 1950	101⅞	101⅜
Polish 6's, 1940	83⅛	83½
Polish 6's, 1955	100⅝	101
Seine 7's, 1942	105	105¼
Siemen & Hal 6½'s, 1951	105⅝	106⅛
Uruguay 6's, 1960	67⅞	98⅛

VICTORY AND WAR BONDS

VICTORY LOAN, 5½%—TAX FREE

1932, 1st May & Nov.	103 20	103.60
1927, 1st June & Dec.	108 30	106.70
WAR LOAN, 5%—TAX FREE		
1931, 1st Apr. & Oct.	101.70	102 10
1937, 1st Mar. & Sept.	104 40	104.72
(Payable New York)		
VICTORY LOAN, 5½%		
1932, 1st May & Nov.	101 50	101 88
1934, 1st May & Nov.	102 75	103.00
DOMINION LOAN		
1928, 15th Apr. & Oct., 5%	99 88	100.06
1943, 15th Apr. & Oct., 5%	103 60	104.10
1940, 1st Mar. & Sept., 4½%	99 25	99 70
1944, 15th Apr. & Oct., 4½%	99 35	99 85
1946, 1st Feb. & Aug., 4½%	100 40	100 60
1954, 1st Feb. & Aug. (C.N.R.), 5%		Mkt.
1957, 1st Jan. & July (C.N.R.), 4½%		Mkt.

Add accrued interest to date.
1937, 36 days, .542 per $100.
1932, 1933, 1934, 67 days, 1.010 per $100.
1928, 1943, 82 days, 1.137 per $100.
1944, 82 days, 1.023 per $100.
1946, 157 days, 1.926 per $100.
Brokerage rate on Victory and War Loans, ⅛ of 1%.

VANCOUVER WHEAT

VANCOUVER, July 7. — Wheat quotations, spot and en route: No. 1 Northern, 143; No. 2 Northern, 133; No. 3 Northern, 122½; No. 4 wheat, 117; No. 5 wheat, 106; No. 6 wheat, 96; feed, 89.

Major A. S. Gordon, who for a number of years has been connected with the Victoria Realty & Building Co., Ltd., is now associated with the real estate firm of L. M. Rosevear in the Union Building.

Really Good Farm Bargain

Five acres, good soil, practically all cleared and fenced. Bungalow, four rooms and lean-to. Chicken houses, 750 birds. Never-failing stream. Bearing orchard.

$3,000, Easy Terms

PEMBERTON & SON

Fort Street Phone 388

THE B.C. OIL & COAL COMPANY

Have struck oil in a WELL. Highest grade oil in Canada. The first commercial well in British Columbia. A limited amount of TREASURY stock is now allotted for further development.

The Only Oil Company Owing Crown-Granted Land—Invest Your Money in British Columbia—This Is Not a Speculation; It Is an INVESTMENT

Full information from

BAGSHAWE & CO.

Official Brokers 324-325 Sayward Bldg. Phone 522

Now Filling the Ore Bins at GOLCONDA

Bins are being filled in preparation to keep the mill in continuous operation from the time the first wheel turns. This will be August 1. We look for this stock to advance considerably and strongly advise its immediate purchase.

R. F. Castle & Co., Ltd.

MINING SPECIALISTS

Direct Wire Service to Montreal, Toronto, Winnipeg, Calgary and Vancouver

CLINTON GOLD

GIRDWOOD & LEWIS, LIMITED

Phone 380 Ground Floor, Pemberton Bldg. 618 Broughton St.

Safety First - -

Where possible profits are greatest, there, too, the element of risk is largest. No other field of investment offers such big returns as mining stocks, and no other investment needs to be selected with such care.

Advice may be cheap and at the same time profitable— Our information department is at your service.

Three main principles are involved in profitable mining — extensive ore bodies, adequate financing and efficient management. Measure your mining investments by this yardstick and see if they will stand the test.

Our recommendations are based solely upon this rule, and we unhesitatingly recommend the following stocks, at present prices: Whitewater, Lucky Jim, Ruth-Hope, Cork Province, Topley-Richfield and Noble Five.

Production Is the Acid Test in Mining

MILLER, COURT & CO., LTD.

INVESTMENTS

Members Vancouver Stock Exchange and Victoria, Calgary, Winnipeg, Seattle and Spokane (Standard) Stock Exchanges

VICTORIA OFFICE: 623 FORT ST. PHONE 8510

Head Office: Vancouver Block, Vancouver, B.C.

WE OWN AND OFFER

ABITIBI POWER & PAPER CO.

6% Preferred Stock at 102 and Accrued Dividend

This company constitutes one of the largest producers of newsprint in the world, and we recommend the above stock as a most conservative and attractive investment.

THE COMPLETE INVESTMENT SERVICE TELEPHONE 220 221

Quadra Investments Corporation

LIMITED

INVESTMENT BANKERS

617 View Street Arcade Building

BB Investment Securities

WE OFFER:

$ 4,000	Donnacona Paper 5½% Bonds, due 1948, at	98.00
1,000	Asbestos Corpn. 5% Bonds, due 1958, at	98.50
6,000	Famous Players 6% Bonds, due 1948, at	100.00
1,000	General Steel Wares 6% Bonds, due 1953, at	103.50
5,000	Burns & Co. Ltd. 5½% Bonds, due 1948, at	96.50
12,000	Howard Smith 5½% Bonds, due 1952, at	99.00
2,000	Canada Power & Paper Co. 5½% Bonds, due 1958, at	101.00

BRANSON, BROWN & CO., LTD.

Central Building Victoria, B.C.

Correspondents of Logan & Bryan

Members: Winnipeg Grain Exchange, B.C. Bond Dealers' Association, Vancouver Stock Exchange, Seattle Stock Exchange, Victoria Stock Exchange

Phones: 5600 5601 5602 5603

Direct Private Connections to All the Leading Eastern Exchanges

B.C. Municipal Bonds

A certain percentage of Municipal Bonds should be included in every investment list.

We Own and Offer: At Prices to Yield

$ 6,500.00	North Vancouver 6% (Burrard Bridge), 1973	5.10%
$ 8,000.00	North Vancouver (various maturities), from 4.65-4.90%	
$ 2,000.00	New Westminster 6%, 1945	4.90%
$ 7,500.00	Prince Rupert (various maturities)	5.20%
$ 1,000.00	Chilliwack 6%, 1931	5.30%
	Also	
$10,000.00	Medicine Hat 5%, 1944	5.10%
£1,000	Medicine Hat 5%, 1944	5.10%

British Columbia Bond Corporation, Ltd.

1200 Government Street

Vancouver Victoria Nanaimo and Duncan

H. E. Boorman, Managing Director

Private Wires to All North American Exchanges. Members Winnipeg Grain Exchange, B.C. Bond Dealers Association, Etc.

Radio Broadcast From 8 to 8:30 A.M. and 6 to 6:30 P.M. Each Day

Christy Hall & Co. Victoria

The New U.S. Revenue Act Has a Far-Reaching Effect on All Holdings of U.S. Bonds

We shall be pleased to advise you how to avoid this tax, which in some cases is as much as twelve per cent of income

CHRISTY, HALL & CO., LTD.

INVESTMENT BANKERS

Phones 375-376 Christy-Hall Building Victoria, B.C.

TAX

Under the new Income Tax Act of the United States, holders of American Corporation bonds, etc., who are residing in Canada, will be liable to a tax of 5% of the income therefrom.

Consult us regarding your holdings.

Our JULY List is now ready.

Royal Financial Corporation, Ltd.

723 Fort Street H. W. MILLER, Mgr. Phones 1025-1026

GILLESPIE HART & TODD LTD.

FINANCIAL AGENTS Phone 2040 BONDS STOCKS

REAL ESTATE — MORTGAGES INSURANCE

611 FORT ST.

PHONES 8705, 6706 711 FORT STREET

For More Than a Year We Have Advocated

The Advantages of Canadian Investments

The New American Tax Confirms Our Opinion

May We Advise You Personally or by Mail?

BROWN BROS. & ALLAN, LTD.

Specialists in Canadian Securities

GEORGE S. BROWN HUGH ALLAN HERBERT A. BROWN

STOCK BROKERS

We can give you quick action, either BUYING or SELLING. Orders executed on all stock exchanges on a strictly commission basis.

"May We Have Your Next Order?"

MEHAREY, ROE & CO., LTD.

STOCKS, BONDS, REAL ESTATE, INSURANCE

Phone 2308 Fort and Broad Streets

Two Independent British Companies

Which carry the total fire insurance, amounting to millions of dollars, for some of the largest corporations doing business in Canada

THE CORNHILL INSURANCE COMPANY, LIMITED, OF ENGLAND

THE PROVINCIAL INSURANCE COMPANY, LIMITED, OF ENGLAND

Are not in the insurance combine, therefore they can write your fire and automobile insurance at lower rates than you are now paying

SEE US ABOUT YOUR NEXT POLICY AND SAVE MONEY

JOHNSTON & COMPANY

(Established 1902)

616 Johnson Street GENERAL AGENTS Victoria, B.C.

CHRISTY, HALL & CO., LTD.

UPLANDS SPECIALISTS

Have Listings of Selected Homes and Lots

640 Fort Street Victoria, B. C.

SANDY BEACH

(Malahat Park Subdivision)

SAFE, WARM, SEA WATER BATHING

A limited number of large waterfront lots for sale. Low prices. Reasonable restrictions. For particulars apply to

Branson, Brown & Co., Ltd.

Central Building

Wise & Co., Ltd.

Pemberton Building

Or Any Local Realty Office

FINANCE - COMMERCE - MARKETS

NORANDA IS IN STAR TURN ON THE BOARD

Sentiment Towards Stock No Longer Predominantly Bullish—Most Buying Done for Profitable Turn

INDUSTRIALS HAVE BEEN NEGLECTED

Sharp Reaction Expected to Draw More Attention to Fundamentals—Some Beverage Stocks Good

(Supplied by Branson, Brown & Co., Ltd.)

TORONTO, July 7. — Noranda continues to be the star performer in the local markets. It has made a net advance of 13 1-2 points during the past week. A closing price of $59 today compares with a low of $14 for the current year. Sentiment towards the stock is no longer predominately bullish, as it was a week ago. Some now say it will "cross nickel," others, more conservatively inclined, believe that operations have not been carried far enough at the property to warrant comparisons with the Freed Mine. What Noranda will do in the next few weeks is anyone's guess, but certainly much of the local buying is for trading account only—done with a view to making a quick profitable turn.

Although the industrials have been neglected to a large extent in the local markets this week, it is significant that Page Hersey has moved up to $99 under very light trading. As soon as credit conditions become more stable and there are further definite signs of continued strength in the market, it would surprise no one if Page Hersey began to move up to higher levels, which many with good reason are predicting for it.

As a result of the sharp reaction recently in the stock markets, it would seem only reasonable that more attention will now be paid to fundamentals that ultimately determine the levels at which stocks sell. On the basis of earnings, asset values, and prospects, Riverside Silk "A" is deserving of considerable market attention. Plans are under way to immediately expand the plant of the company to take care of the growing column of business. The company earned $5.37 per share in 1927 and is paying annual dividends at the rate of $2 a year. At a current price of $34 1-2 the stock is selling for only 6 1-2 times 1927 net earnings, and is yielding 5.8 per cent. The company is well established in the trade and enjoys good management.

The extent to which a stock resists any reaction indicates in a fair way its technical strength and its probable market action afterwards. Western Steel Products common has advanced from a low of $23 to a high of $34 for the current year. In the recent reaction it yielded but 2 points and is still quoted around $32. The business was established over thirty years ago, it is capably managed and current sales are 40 per cent ahead of last year. The company earned $3 per share on the common last year and is reported to be earning around $4 this year. The policy of the company has been to build up strong liquid assets, but it is likely dividends on the common will be initiated this year.

Some of the beverage stocks at present levels offer definite attractions. The common stocks of several brewing and distilling companies are now reselling for 17.3 times 1927 earnings and yielding 4.6 per cent. In this comparison Carlings stands out as an attractive issue at a current price of $33. The company earned $1.30 per share from June 11 to December 31, 1927. When projected on an annual basis, the stock is selling around thirteen times 1927 earnings and is yielding 6.1 per cent. The company is doing the largest business in its history. It has recently established an agency in Winnipeg to serve the Province of Manitoba.

The purchasing power of the Western farmer has been increasing in recent years and another good crop, with satisfactory prices, would in turn be reflected in an increased demand for general farm merchandise. The Great West Saddlery Company is in a strategic position to supply this demand. Sales of the company are running over 30 per cent ahead of last year, and current earnings are reported to be between $3.35 and $3.50 per share of common.

MONTREAL CURB RANGE

(Supplied by Branson, Brown & Co., Ltd.)

	High	Low
B. A. Oil	89	27¾
Can. Cement	80	39½
Can. Cement pfd.	100	98½
Congava	8	7¾
Dryden Paper	46¾	46¾
Dom. Eng. Works	84	81½
Eastern Dairies	45¼	45
Frontenac Oil	42	42
Hiram Walker	61	56¾
Int. Pete	38¼	36¾
Int. Power	69¼	66
Imperial Tobacco	11	10⅛
Int. Utilities "A"	45¾	45
Int. Utilities "B"	17¼	16½
Nat. Distilleries	12½	11½
Natl. Steel Car	39	38
Paige Hersey	99	98

MONTREAL WEEKLY STOCK RANGE

(Supplied by Branson, Brown & Co., Ltd.)

	High	Low
Abitibi Power & Paper	63¾	60¾
Ogilvie pfd.	100	99
Asbestos	33	30½
Power Corpn.	92	91
Bell	165	164
B.C. Fish	17	17
Brompton Paper	47	46¾
Can. Bronze	80	88½
Can. Car & Fdy.	48	47
Can. Ind. Alcohol	45¾	43½
Smelters	266	258
Gurd	69	67
Dominion Bridge	68	64
Dominion Textile	108¾	107
Int. Nickel	98¾	98
Lake of Woods	60½	57
Lyall Construction Co.	74	71
Massey Harris	43¼	38¼
Montreal Light, H. & Power	110	108
Nat. Breweries	134½	126
Ogilvie	400	400
Penmans	106	105
Price Bros.	65	60
Port Alfred Paper	78¼	70½
Port Alfred Paper pfd.	87	85
Quebec Power	98	93
Shawinigan	92	86½
Southern Can. Power	97	94¾
Steel of Canada	148	144
Wayagamac	305½	300
Canadienne Nationale	118	106
Bank of Commerce	190	190
Bank of Nova Scotia	382	374
Royal Bank of Canada	377	368
Bank of Montreal	348	340

TORONTO WEEKLY RANGE

(Supplied by Branson, Brown & Co., Ltd.)

	High	Low	Close
Abitibi com.	63¾	62	62
Alta. Pac. pfd.	100	100	100
Amer. Sales Book com.	77	..	77
Amer. Sale Book pfd.	111	108	108
Asbestos com.	31¼	..	31¼
Asbestos pfd.	91¾	81	81½
Bell Telephone	164½	162	164
Brazilian	60¼	56¾	60
B.C. Fish pfd.	63	..	63
Brompton com.	47	46¾	47
F. N. Burt com.	70	69½	70
Bldg. Products pfd.	108	..	108
Canada Bread	121	..	121
Canada Bread "B"	109	..	109
Can. Gen. Elec. pfd.	60	59	60
Christie Brown com.	65½	61½	65
Christie Brown pfd.	125	..	125
Can. Canners 1st pfd.	90½	90	90½
Cons. Gas	209	..	209
Cosmos	31	..	31
Cosmos pfd.	100	99	99
City Dairy	54	53¼	54
Beacon Oil	15½	..	15½
B.A. Oil	39½	37¾	38½
Imp. Tobacco	11	10¾	10¾
Int. Pete	39½	38¼	38½
Imp. Oil	69¼	63¾	66
McColl	81	80½	81
Nor. Bakeries	43	42¾	42¾
Power Corpn.	76¾	75¼	75¾
Canada Cement pfd.	100	99	99¾
Canada Cement com.	29½	28½	29½
Canada Malt	38½	33¾	37¾
Carling Brew	33½	33	33
Cockshutt Plough	27¾	27½	27½
Canada Dry	77	..	77
Homa Oil	325	320	325
Foothills Oil	500	450	500
Goodyear Tire	151	147½	149
Petroleum	18	15	15½
Walkers G. & W.	81½	67	80½
Acenda	18	18	18¾
Ajax Oil	65	58	58
Amulet	460	395	448
Apex Porc.	8¾	5	8
Altex	40	30½	40
Arno Con.	7	6	6½
Ankerite	40	35	35
Beaver	15	14½	14½
Harry Hollinger	68	64	64
Beaver	100	94	95
Bidgood	75	69	72
Buckingham	7	6¾	6¾
Bedford	40	37	40
Clericy	14	14	18
Capitol	11	11	11
Castle Tree	85	33	52

TORONTO WEEKLY RANGE

(Supplied by Branson, Brown & Co., Ltd.)

	High	Low	Close
Chaput Hughes	12	11¾	11¾
Corona	8	5¾	7½
Crown Res.	47	46¾	47
Dome Mines	250	806	250
Duparl (new)	7	6¾	6¾
Federal	51	45	45
Goodfish	58	47	49½
Goldale	32	30	30
Grover Daly	12¼	11¾	11¾
Granada	22	20¼	22
Goldhill	12	10	10
Graham	36½	33	35
Hollinger	1400	1300	1350
Howey Gold	81	71½	80½
Hilltop	12½	12¼	12¼
Kesley	81½	80	80
Kirk. Hunt	11	10	10½
Kirk Lake	154	137	138
Koot. Florence	27	26	26½
Lakeshore	2275	2225	2250
Laval Que.	19¾	15	17¼
Lucky Jim	30	28	29
Macassa	32	28	28
Malartic	145	123	135
Marriott	12½	8¾	9¾
McIntyre	3580	3425	3425
McKinlay D.	19½	18	19
Millcrest	4½	4½	4½
Mining Corpn.	875	830	875
McDougall	40	35¼	40
Nawbec	41½	36	36
Night Hawk	7¾	7	7
Nipissing	885	375	875
Pawnee	32	27½	32
Picard	8	6½	6½
Pete Cobalt	25	23½	24
Pioneer	52¼	47	52
Por. Crown	5	4¼	4¼
Potter Doal	17¼	11	13
Premier	230	228	225
Shredded Wheat	66	63¾	65
Twin City	45½	45½	45½
West com.	37	..	67
W. C. Flour	38	..	38
W. C. Fleur pfd.	105	..	105
Winnipeg Elec.	114¾	110¾	114¼
Zim. Knit com.	20	18	20
Zim. Knit pfd.	83	..	98
BANKS			
Commerce	291	230	291
Dominion	265	..	265
Imperial	254¾	252	252
Montreal	348	345	348
Nova Scotia	876	875	876
Royal	275	265	275
Standard	252	246	251
MINING AND INDUSTRIAL			
Toronto	312	310	310
Goodyear pfd.	109	102	109
Hamilton Dairies pfd.	102½	..	102½
Hayes Wheel Co.	80½	39	80
Hayes Wheel Co. pfd.	86½	..	86
Int. Util. "A"	48	45	46
Int. Util. "B"	17¼	17	17
Ind. Alco.	45½	46	45
Kelvinator	10	8	10
Laura Secord C.	42¼	..	48¼
Laura Secord pfd.	185¾	..	185¾
Loblaw	87½	86	87½
Mackay com.	76½	..	72½
Maple Leaf pfd.	112¼	111	112½
Massey Harris	42	38	41¾
Massey Harris pfd.	110¼	109¼	109¼
Muirheads com.	10	5	9
Pacific Burt	118	110	112¼
Page Hersey com.	99½	97	99
Page Hersey pfd.	200	..	200
Pressed Metals com.	70	..	70
Robb Mont.	34	22	22
Sylvanite	255	250	255
Ribago	10¾	10¼	11
Sherritt Gordon	700	585	700
Stadacona	17½	15½	17
Steel of Canada	47	84½	87
Sudbury Basin	865	225	945
Sud. Contact	80	25	39½
Teck Hughes	1110	1080	1097
Tough Oakes	35¼	25	25
Treadwell	3025	1870	2025
Towagamac	360	830	352
Windfall	8	7½	8
Wright Hargs	400	365	385
Abana	295	258	292
Amity	88	81	81¼
Big Mo	53	51	51¼
Boischatel	2¾	2¼	2½
Cap. Rouyn	12	11¾	12¼
Cent. Man.	181	118	181
Hudson Bay	2200	1355	2110
Int. Nickel	88	85½	87
Jackson	76½	74	74
Mandy	325	285	818
Mint. Ore	35	32	32
Osisko	58	55	58
Pend Ore.	1660	1455	1850

Chicago Grain

(Supplied by B.C. Bond Corpn., Ltd.)

CHICAGO, July 7.—Wheat: Market opened lower on selling by houses with Southwestern connections, but immediately reversed its trends and advanced on local and commission house buying induced by more numerous complaints of black rust in Minnesota and the Dakotas. The rust is largely confined to lower leaves of the stalk, but weather is favorable for its development and is attracting more attention. Weather in the Southwest was again clear and warm, but the weekly forecast suggested scattered showers. Harvest is making rapid progress, and the movement is increasing rapidly. Receipts at Hutchinson, Wichita, Kansas City and Salina total 1,569 cars today, and the Santa Fe Railroad reported the heaviest grain loadings on its lines yesterday in its history. Canadian crop reports remain favorable. Export demand slow. Real or fancied Spring wheat crop scares may cause occasional rallies, but until there is a decided change in the situation we believe prices will work lower.

Corn—Market displayed a heavy undertone from the start, and September and December deliveries declined sharply. July was relatively firmer and increased its premium over September. Weather conditions over the belt about ideal for the new crop and it is making rapid progress. We still favor the sale of corn.

(Supplied by B.C. Bond Corpn., Ltd.)

	Open	High	Low	Close
Wheat—				
July	183⅝	185	183⅝	183⅝
Sept.	136⅝	137⅝	136⅛	136⅝
Dec	140⅛	141⅝	140⅛	140⅛
Corn—				
July	107⅛	107⅛	106½	106
Sept.	101	101	98⅝	99½
Dec	84⅝	84⅝	83⅝	83½
Oats—				
July	52½	52¼	51⅝	51⅞
Sept.	43⅝	43½	42⅝	43
Dec	45½	45⅝	44½	44⅝
Rye—				
July	118	119¼	118½	118⅝
Sept.	115	115½	114½	114⅝

Montreal Stock Letter

(Supplied by B.C. Bond Corpn., Ltd.)

MONTREAL, July 7.—Menaced by the spectre of call money in Wall Street, the local market began the past week uncertain. The quick drop to 5 per cent restored the confidence of traders, and, with nothing but favorable prospects ahead, a rather bullish display followed.

Brazilian Traction gave a striking example of the sound position of the stock in face of news which might have brought about liquidation. The passing out of Lowenstein had a temporary unsettling effect on the market for Brazilian. The first selling was absorbed and a net gain of four points was recorded for the entire week. International Nickel paced with Brazilian as a leader, and, after breaking, snapped back to 99.

Paper issues were firmer in a rather quiet market, with the exception of Price Bros., the whole group moving briskly, and, after some reaction near the close of the week, advances ranged from one to six points.

Montreal Power led this section of the list in activity and moved up in an impressive manner. Quebec Power also shared in the rise.

Reports of excellent crops drew renewed attention to Massey Harris. Other industrials to display strength were Dominion Bridge, Lyall and breweries. It was on the curb market that the most spectacular move took place. This was supplied by Noranda. For weeks past the stock has been registering new high marks. The climax was reached this week nearly fifty points above the starting point.

Wholesale Row

(Revised June 22, 1928)

EGGS

B.C. Extras, doz.	.31
B.C. Firsts, doz.	.29
Pullets, doz.	.28

VEGETABLES

Carrots, new, crate	4.75
Carrots, sack	2.00
Parsnips, sack	M.P.
Hothouse Tomatoes, No. 1	4.50
Hothouse Tomatoes, No. 2	3.50
Beets, sack	M.P.
Green peas, hamper	4.00
Cabbage	.05½
Cauliflower, crate	1.60
Celery, crate	11.00
Lettuce, crate	2.00
Potatoes, sack	.80 to 1.10
Potatoes, new, California, sack	3.00
Spinach, lb.	.06
Potatoes, sweet, lug	4.50
Turnips, sack	M.P.
Asparagus, per lb.	.10 to .12
Cucumbers, doz.	2.25 to 3.00
Green onions, doz.	.25
Radish, doz.	.25
Onions, Oregon brown, sack	5.00
Onions, Astrakan, sack	5.25

NUTS

Almonds, per lb.	.34
Walnuts, Oregon, per lb.	.36
Peanuts, roasted, per lb.	.13

FRUIT

Apples—	
Newtown Pippins, per box	8.10
Winesaps	3.00 to 3.35
Bananas, per lb.	.09
Cantaloupes, 36's	5.65
Cantaloupes, 45's	4.85
Cantaloupes, 12's	2.25
Cantaloupes, 15's	2.38
Cherries, Lambertz	.35
Lemons, California, per case	9.00
Cocoanuts, per doz.	1.50
Rhubarb, per lb.	.04
Oranges, per case	6.50 to 8.00
Pineapples, doz.	3.25
Strawberries, local	3.25
Plums	2.25 to 3.50
Apricots	2.25 to 3.50

SUGAR

B.C. Refinery—	
White, per hundred	6.43
Yellow, per hundred	5.93

FEED

	100 lbs.	Per Ton
Barley	$2.50	$48.00
Gr. Barley	2.60	50.00
Corn	2.90	60.00
Cracked Corn	2.70	52.00
Feed Cornmeal	2.70	52.00
Oats	2.50	48.00
Oats, groats	2.60	50.00
Scratch Food	2.70	52.00
Poultry Mash	2.70	52.00
Marvel Egg Mash	2.80	54.00

FLOUR

	Per Sk. 49 lbs.
Snowflake	$2.60
Purity	2.60
Five Roses	2.60
Maple Leaf	2.60
Royal Standard	2.60
B & K Pastry	2.30
Whole Wheat	2.50
Quaker Flour	2.60
Robin Hood	2.60

MEAT

Beef, steer, per lb.	.18½
Beef, cow, per lb.	.17½
Lamb, per lb.	.31
Spring lamb, per lb.	.32
Pork, per lb.	.18½
Veal, heavy, per lb.	.20
Veal, local, per lb.	.23
Liver, per lb.	.14
Bacon, per lb.	.32 to .39
Ham, per lb.	.35 to .38
Chicken, per lb.	.37 to .39
Fowl, fresh, per lb.	.32 to .35
Duck, per lb.	.35
Turkey, per lb.	.42 to .45

DAIRY PRODUCE, ETC.

Butter, cartons	.42 to .45
Our Own Brand	.42
Peerless Brand	.40
Two and thres blocks	.40
Butter, No. 2, per lb.	.41
Lard, tierce, per lb.	.17
Lard, other kinds	.17½ to .18½
Shortening, tierce, per lb.	.18½
Shortening, other kinds, lb.	.13½ to .18
Cheese, matured Ontario, lb.	.28½
Cheese, twins, per lb.	.27
Cheese, triplets, per lb.	.27½
Cheese, Stilton, per lb.	.31
Cheese, solid mild, per lb.	.30
Finest Ontario, mild, per lb.	.38
Finest Ontario, matured, per lb.	.40
Edam Dutch Cheese, per lb.	.43
Gouda Cheese, per lb.	.45
Gorgonzola, per lb.	.50
Swiss Gruyere, in portions, box	.50
English Stilton, lb.	.35
Imported Roquefort, per lb.	.65
Kaslo Brand, Camembert, box	.55
Circle Brand Breakfast Cheese	.40
Kraft, lb.	.33
Golden Loaf	.24

Retail Prices

(Revised June 22, 1928)

VEGETABLES

Potatoes, local, sack	1.85
New Florida Potatoes, lb.	.12½
Kamloops Netted Gems, sack	1.50
Artichokes, Globe, each	.15
Sweet Potatoes, 4 lbs. for	.30
Mexican Tomatoes, per lb.	.35
Celery	.20 to .35
Cabbage, each	.10 .30
Beets, 3 lbs.	.18
Carrots, per bunch	.10
Parsnips, 3 lbs.	.18
Cauliflower, each	.10 .15 .25
Onions, 4 lbs.	.25
Netted Gem Potatoes, 16 lbs.	.35
Lettuce, head	.10
Asparagus, lb.	.20
Spinach, 2 lbs.	.25
Green Peas	.25
Cucumbers	.10 .25
Radishes, 2 bunches for	.10

FRUIT

Apples—	
Newton Pippins	3.25 3.75
Spitzenburg	3.25
Winesaps	3.75
Lemons, Cal., dozen	.22 .35 .50 .60
Navel Oranges, dozen	.35 .60
Dates, 2 lbs.	.25
New California Figs, pkt.	.10 .15 lb. .35
New California Layar Figs, lb.	.30
Spanish Cluster Raisins, box	.50
New Fard Dates, lb.	.30
Florida Grapefruit	.30 .18
New Almond Nuts, lb.	.50
California Cluster Raisins, box	.35 .35
Cocoanuts, each	.15 .20
California Marmalade Oranges, doz.	.40
Green Peppers, lb.	.40
New Zealand Onions, 3 lbs.	.20

NUTS

Walnuts, per lb.	.30 .40
Pecans	.40
Mixed	.25 .35
California Soft Shell Walnuts, lb.	.40
Roasted Peanuts, per lb.	.15
Almonds	.30
Soft Shell Almonds	.40

DAIRY PRODUCE, ETC.

Butter—	
Best Alberta, cartons	.52
Comox, lb.	.55
Cowichan, Creamery, lb.	.55
Salt Spring Islands, lb.	.55
Handipats, lb.	.53
Our Own Brand, lb.	.52
Alberta Butter, bulk	.47
New Zealand Creamery	.47
Eggs—	
B.C. fresh extras	.35
B.C. fresh firsts	.32
Pullets, extra	.30

CHEESE

B.C. Cream Cheese, lb.	.40
B.C. solids, lb.	.35

FISH

Oolichans, per lb.	.15
Halibut, per lb.	.20 .25
Cod, 2 lbs.	.25
Cod Fillets, 2 lbs.	.35
Soles, lb.	.18
Skate, 2 lbs.	.30
Finnan Haddies, per lb.	.20

Whitney Letter

(Supplied by Branson, Brown & Co., Ltd.)

NEW YORK, July 7.—With three or four more points added to the average prices at their high point on Thursday, we may be called upon to consider the possibilities of a reaction worthy of that name. A repetition of the professional attempt to depress the market, such as we had yesterday, will undoubtedly occur in the latter part of next week, and may be more successful than the initial attempt. For the present, however, the manoeuvre has failed, and will not be repeated until somewhat higher prices have been seen, and, even when it is repeated, can result in nothing more than bringing about the secondary reaction, which, it was anticipated two weeks ago, would occur at a level substantially higher than the one then prevailing. In spite of widespread feeling that we were to witness a duplicate of the March, 1926, decline. Anything in the nature of secondary decline is going to be confronted with a plentiful supply of funds, which, as stated here yesterday, could easily lead to a time money rate of five per cent and perhaps lower by August, in addition to which a rising bond market would lend its influence. For the present, hold your stocks and do not worry about a secondary reaction until at least three or four more average points have been added to the current rally.

International Combustion is beginning to get the type of market handling which reflects the entrance, some time ago, of new interests in the company, and the ideas they have in mind for both the expansion of the business and the market for the stock. Better have some before you have to reach for it higher up.

General Railway Signal is beginning to discount a Fall pick-up in equipment orders, and, while it may not succeed in creating any new records for the industry, will represent a material advance in the volume of business which has prevailed during the first six months of the year.

The buying in American Foreign Power in good quarters continues to be persistent and is well worth following. Continue to hold or buy Allied Chemical, American Smelting, Cole Fuel, Kennecott, Missouri Pacific, Texas Corporation and United States Leather "A."

Clothes will turn a woman's head every time if they're on the other woman she's just passed.

"THE COLONIST IN NEW YORK"

The Colonist is delivered to the principal New York hotels, on order only, by the Long Acre Newspaper Delivery. Order may be given to the Mail Clerk of your hotel or telephoned to Longacre 4649.

Latest News From Wall Street

(Supplied by Branson, Brown & Co., Ltd.)

Eaton Axle has purchased the Easy-On Cap Co. according to a dispatch from Cleveland. The purchase will be financed through the issuance of 20,000 shares of stock, bringing the outstanding stock of the company to 270,000 shares.

The Bethlehem Steel Corporation submitted the lowest bid for supplying the third quarter requirements of steel bars, shapes and plates to the New York Central Railroad, its price was 01.90 a pound.

June production of copper by Calumet Arizona came to 3,982,000 pounds; new Cornelia Copper Co. was 6,990,740 pounds.

Chain stores sales in June rose substantially over the comparative periods of 1927.

Fleischmann was rallied on comparatively light demand coincident with report that the company was ready to offer a new product that would add to income.

Allis Chalmers was extremely quiet although there is reason to believe that directors will increase the dividend to $7 annually when they meet toward the close of next week.

Minority groups in Wabash were reported dickering with B. & O. on latter's promise to secure a guaranteed dividend for the stock.

Cimbel Bros. has attracted considerable attention because of its very satisfactory performance throughout the market's irregularity. Gimbel is said to already be benefitting from the close working with Sears Roebuck.

General Cigars declared regular dividend.

For several years up to beginning of world war, exports of copper to Europe reached record proportions. Most of this copper it was learned afterward was being used for war preparations. Recently exports of copper to Europe have reached record breaking proportions and most of it is going into kind of construction that makes for real prosperity.

Associated Gas & Electric declared regular quarterly dividend of $1.50 on $6 preferred and $1.62½ on 6½% preferred.

Small lots of heavy melting steel off 5c in Pittsburgh.

Proxies for slightly more than two thirds of Consolidated Gas voting stock have been returned to the management, assuring sufficient assenting vote for completion of merger with Brooklyn Edison at a special meeting of Consolidated Gas shareholders July 16.

High temperatures country over ushered in July gave needed stimulus to retail trade, says Bradstreet's. Retail buying with added impetus of vacation needs brings business needs.

Commercial failures past week totalled 357, according to Dunn's against 313 in 1927 week.

Nash expected to meet for dividend action around July 12.

J. S. Bache—We deem it the part of conservatism to liquidate a portion of one's more speculative holdings.

Hornblower & Weeks—The expected reaction will be more in the nature of persistent drift downward rather than a sharp decline.

United Empire Gold Mining Co. Strikes Good Ore

The following telegram has been received by the Vancouver office of Branson, Brown & Co., Ltd., dated July 3, at Stewart, B.C.:

"On open cutting United Empire No. 1 vein in a southerly direction encountered high-grade ore shoot, commencing at one foot wide and widening to five and one-half feet in twenty further, and extending 70 feet, when it again becomes oxides. Assay taken across three and one-half feet ran $135 in silver and lead. Vein shows good ore all the way. We now have high grade at either end of vein, which gives approximate 450-foot ore shoot continuing both ways."

MONEY MARKETS

LONDON, July 7.—Money, 3 1-4 per cent. Discount rates: Short bills, 3 5-8 @ 11-16; three months' bills, 3 11-16 @ 3-4 per cent.

Racing Around World

MOSCOW, July 7.—John H. Mears and Charles Collier, attempting to set a new round-the-world travel record, arrived here by plane from Berlin at 10:15 a.m. today.

The tourists, who left Berlin at 1:30 p.m. yesterday, stopped at Konigsberg at 5 o'clock yesterday afternoon, leaving there again at 2 o'clock this morning. From Konigsberg they made a direct flight to Moscow without stopping.

Mears said he was leaving today for Kazan.

Corns

Relief in one minute

In *one minute*—that's how quick you get relief from corn pain when you apply Dr. Scholl's Zino-pads. For Zino-pads *remove the cause*—friction and pressure of shoes. If applied at the first sign of irritation caused by tight shoes, they *positively prevent corns.*

Powerful liquids or caustic plasters don't keep corns from coming back again—often cause acid burn on the toes. Zino-pads won't harm the tenderest skin. Thin, protective, healing. At all drug, shoe and dept. stores—35c per package.

Dr Scholl's Zino-pads

Put one on—the pain is gone!

Supplying the world!

FROM the cold, deep waters of the seven thousand miles of British Columbia's Pacific Coast, comes a harvest of fish that the palate of all mankind enjoys! For over twenty years our Province has been a leading factor in Canada's fishing industry. Progress continues unabated... the markets to the ends of the earth demanding ever increasing quantities.

The past ten years have seen this industry grow from 14 million to 27 million dollars . . . an increase of 89%. Our annual catch totals nearly half the entire Canadian production, and "King Salmon," our marine silver mine accounts for at least 15 million dollars a year.

The distribution from our Provincial hatcheries of millions of salmon eggs to renew the harvest that goes into the nets; the Treaty between Canada and the United States for the protection of the Pacific Halibut (March, 1923) providing a close season from November 16th to February 15th; modernized canneries, 83 in number, and sane Federal Fishing Laws, carefully administered, are the foundation of an industry that will continue to grow.

The fame of British Columbia's Whaling Fisheries is of long standing, and has materially increased the value of the products from this industry. The yearly catch, now about 400, is taken between one station on Vancouver Island and two stations on the Queen Charlotte Islands.

Much as has been done to develop and conserve our fishing industry, there still remains a great deal to be accomplished. The vastness of our waters and the extent and ruggedness of our coast make organized protection and administration extremely costly.

But the safeguarding of our fisheries is a matter which now commands the earnest attention of our government, who realize the importance of conserving this basic industry.

As the oldest industry of our Dominion, fishing has been one of the largest revenue producers, and it is significant that Canada's youngest Province, in less than twenty years, should secure a leading position in the world market. This aggressive search for foreign business has been an asset which undoubtedly has created one of the most amazing records of our basic industries. Well may we be proud of our Fisheries!

Read these announcements and understand your province's progress . . . clip them out and send them to friends. If you desire extra copies of these announcements a note to this newspaper will bring them. Advertise your Province!

BRITISH COLUMBIA'S PROGRESS

Imported

Capstan

Navy Cut

medium

2 oz. tin

(medium strength)

45¢

AUSTRALIA and NEW ZEALAND.

BANK OF NEW SOUTH WALES.

(ESTABLISHED 1817). (£5=£1.)

Paid-up Capital	$37,500,000.00
Reserve Fund	26,250,000.00
Reserve Liability of Proprietors	37,500,000.00
	$103,250,000.00
Aggregate Assets 30th Sept., 1927	$438,905,643.87

OSCAR LINES, General Manager.

514 BRANCHES and AGENCIES in the Australian States, New Zealand, Fiji, Papua (Mandated Territory of New Guinea), and London. The Bank transacts every description of Australasian Banking Business. Wool and other Produce Credits arranged.

Head Office: GEORGE STREET, SYDNEY. London Office: 75, THREADNEEDLE STREET, E.C. 2.

Agents: Bank of Montreal; Royal Bank of Canada.

"CLOVERDALE" TO BE SCENE OF FETE

Will Be Held at Residence of Misses Tolmie on Behalf of Conservative Leader

A political event of special interest this week will be the garden party which is to be held on Wednesday afternoon at the home of the Misses Tolmie, sisters of the leader of the Conservative party in British Columbia, and candidate for Saanich riding. The gathering will take place at Cloverdale, the historic old home of the late Dr. W. F. Tolmie, one of the pioneers of the province.

The Misses Tolmie are opening the place up on this occasion to both the men and women Conservatives of Saanich particularly, but it is also expected that there will be present on this occasion a number from the city.

The Conservative ladies of Saanich are lending their aid to the Misses Tolmie in the entertaining of the guests. There will be short addresses during the afternoon. Mrs. Owen Campbell, of Montreal, who has become very popular here as a political speaker, will address the gathering, dealing in large measure with the woman's viewpoint of the situation.

The other speakers will be Mr. J. Hinchliffe and Capt. H. S. Thain, M.C.

Political Events

The schedule of meetings and speakers for Hon. S. F. Tolmie in Saanich this week is as follows:

Monday, July 9—(Ward Two), Lake Hill, Hon. T. G. Coventry, Captain H. S. Thain, M.C.

Tuesday, July 10—(Ward Four), Strawberry Vale, Mr. R. A. Wootton, Captain H. S. Thain, M.C.

Wednesday, July 11—(Ward Two), Misses Tolmie's, afternoon meeting, Mrs. Owen Campbell, Mr. J. Hinchliffe, Captain H. S. Thain, M.C.

Wednesday, July 11—(Ward Five), Prospect School, Mr. Gordon Cameron, Hon. T. G. Coventry.

Wednesday, July 11—(Ward Four), McKenzie Avenue School, Miss Lottie Bowron, Colonel Woods, Captain H. S. Thain, M.C.

The various campaign committee rooms of the Conservatives for the city and surrounding ridings are located as follows, with the telephone number accompanying:

Victoria Central committee room, 739 Yates Street; telephones 2410, 2463 and 2468.

Ward One—757 Yates Street; phone 2501.

Ward Two—2663 Douglas Street; phone 1967.

Ward Three—951 Johnson Street; phone 2056.

Ward Four—907 Blanshard Street; phone 2695.

Ward Five—306 Menzies Street; phone 2036.

Ward Six—2045 Oak Bay Avenue; phone 2069.

Ward Seven—288 Cadboro Bay Road.

Committee rooms, Campbell Building: phone 6820.

Saanich committee rooms, corner Pandora Avenue and Broad Street; phone 3013.

Esquimalt committee rooms, Sailors' Club; telephone 8495 and 8473.

The series of meetings for next week in the interests of Hon. S. F. Tolmie for the riding of Saanich will open with a meeting on Monday evening in Lake Hill Community Hall. This will be addressed by Hon. T. G. Coventry and Capt. H. S. Thain, M.C.

At the garden party that is to be given at the home of the Misses Tolmie on Wednesday afternoon the speakers will be Mrs. Owen Campbell, of Montreal, Hon. T. G. Coventry and Capt. H. S. Thain, M.C.

On Wednesday evening, commencing at 8 o'clock, a political meeting will be held in the Metchosin Hall in the interests of Mr. R. H. Pooley, the Conservative candidate for Esquimalt.

Mr. R. H. Pooley will hold a meeting in Langford Schoolhouse on Thursday evening at 8 o'clock. In addition to the address by Mr. Pooley, other speakers will be present and discuss the political situation. There will be, in addition, a musical programme.

Capt. R. P. Matheson, Independent Conservative candidate, announces the following meetings: Quadra School, July 10, 8:30 p.m.; Oaklands School, July 11, 8:30 p.m.; Chamber of Commerce auditorium, July 13, 8 p.m.; Sir James Douglas School, Saturday, July 14, 8 p.m.

Premier J. D. MacLean will address a Liberal rally here at the Royal Victoria Theatre on Tuesday at 8 p.m., with Hon. Dugald Donaghy, Minister of Finance.

Mr. F. R. Carlow, Independent Liberal candidate in the Esquimalt riding, will hold a meeting at the Cobble Hill Hall on Wednesday next at 8:30 p.m.

GALIANO

A Conservative rally will take place in the hall on Thursday, when the popular member, Colonel C. W. Peck, V.C., D.S.O., will be present, and other speakers. A good musical programme, supper and dance is being arranged.

QUALICUM BEACH

QUALICUM BEACH, July 7.—Mr. Percy Rushton, the Conservative candidate for the Alberni riding, was enthusiastically received by a good audience on Thursday night. After a report of his trip up the West Coast, he held his listeners for an hour, being applauded many times. He was supported by Colonel Fowler, who also spoke at some length. For a first meeting at Qualicum Beach it was a great success, and Mr. Rushton is certain of being well supported at the election. It was announced that the Hon. Simon Fraser Tolmie would address a meeting on July 14 at Qualicum Beach. Mr. Richard Hodgson occupied the chair.

The immigration official was examining an Englishman on his arrival in New York. "And what do you propose to do now you are in the United States?" he inquired.

"Oh, I don't care," replied the Englishman, hopefully. "Anything to earn an honest living." "Well, come along in, then," said the official. "I guess there ain't much competition in your line of business."

Spencer's July Sale Bargains for Monday

Women's Fine Black Silk and Satin Coats, $12.90

WOMEN'S SMART PURSES

$4.75 and $5.75 Each

Smart Pouch Purses in fancy kid leathers or rich metallic brocades; shown in new shapes, with lightning fasteners, and fitted with change purse and mirror. Each **$4.75**

Black Moire Silk Purses, direct from Europe and extremely smart for afternoon and evening wear. Handsomely trimmed with rhinestones, lined with white silk moire, and fitted with mirror and change purse. Each, **$4.75** and **$5.75**

—Main Floor

Women's and Misses' TWEED SUITS

Values to $25.00 for

$7.90

This great special offering of suits will surely appeal to every woman and miss who wants a smart costume for late Summer or Fall.

They are well textured tweeds, and in shades and patterns most in fashion. Coats are double breasted, with flap pockets and notch collar. Skirts are the popular wrap-around effect. Some of the suits have knickers to match. These are suitable for motoring or hiking. Each, at **$7.90**

—Mantle Dept., 1st Floor

50 Black Silk and Satin COATS

A GREAT BARGAIN OFFERING—EACH

$12.90

Coats in all the newset silks, in novelty styles and side fastening; with throw or straight collars, fur or plain cuffs and fully lined. Fur trimming of mole, squirrel, coney, shawl or straight fur collars. An opportunity to get a handsome coat at a bargain price. Sizes 16 to 44. Each **$12.90**

—Mantle Dept., 1st Floor

WOMEN'S NOVELTY GLOVES

Pair, $2.95 to $3.75

Women's Novelty Kid and Suede Gloves with flare and turn-back cuffs, embroidered in self or contrasting colors. A good-wearing and perfect-fitting glove; in shades of tan, light tan, beaver, mode, fawn, sand, honey, beige, dark brown, hoggar, mastic, rosewood, ivory, black and white. A pair **$2.95**

Novelty Gloves of a fine quality washable Cape skin, with plain wrist, turn-back cuff or novelty bow at the wrist. In all the latest shades. Pair, **$2.95, $3.50** and **$3.75**

—Main Floor

WOMEN'S SILK HOSIERY

$1.50 and $1.95 Pair

Rainbow Silk Hose in semi-service weight, silk to the garter hem, full fashioned, and with a square heel and reinforced at wearing parts. Shown in popular shades for present wear, including shell, Autumn, erable, nude, grain, flesh, atmosphere, pearl blush, gunmetal, grey, black and white. A pair **$1.50**

Service-Weight Silk Hose, full fashioned, silk to the garter hem, well reinforced, and with a square heel. In Tuscan, mastic, sunni, erable, grain, nude, peach, flesh, grey, gunmetal and black. A pair **$1.39**

Corticelli Silk Hose, service weight silk, full fashioned, with a square heel, well reinforced, and silk to the garter hem. Shown in shades of parchment, nude, chateau, champagne, chamois, pearl blush, blue fox, gunmetal, moonlight, black and white. Pair, **$1.95**

—Main Floor

SUMMER FELTS

$1.95 and $3.95

A fresh consignment of English Felt Crushers, for sports wear, just arrived. Very attractive in orchid, grey, sand, saxe blue and white bound in black. Sizes 6¾ to 7¼. Each **$1.95**

72 only, Little Felt Hats, the smartest thing for Summer travel; in all the most up-to-date shapes and colors; very lovely in blue, rose, orchid, lemon and Kasha color. Each **$3.95**

—Millinery, 1st Floor

150 GIRLS' COATS

Values $5.95 to $13.95, On Sale Monday for

$2.90, $3.90 and $4.90

Neat Coats for the ages of 6 to 12 years. Plain colors, checks and tweeds. Tailored and novelty styles. Fully lined. Monday, **$2.90, $3.90** and **$4.90**

—Children's, 1st Floor

RAYON PAJAMAS AND NIGHTGOWNS

Pajamas of rayon in two-piece styles, in plain tailored styles or trimmed with lace. Shown in crab apple, maize, peach, champagne, Nile and orchid. Each **$2.59**

Rayon Nightgowns, with attractive printed patterns and lace trimming. In Nile, coral and orchid. Each **$4.95**
Dressing Jacket to match **$4.95**

—Whitewear, 1st Floor

CORSETS AND CORSELETTES

$1.25 and $1.39 Each

Corselettes of rayon striped cotton, with elastic insets in the hips; four hose supporters, and boned down the back and across the abdomen. Each **$1.25**

Back-Lace Corsets of rayon striped cotton, with elastic top, long back and four hose supporters. Each **$1.39**

—Corsets, 1st Floor

CHILDREN'S ALL-WOOL SWEATERS, 89c EACH

All-Wool Pull-Overs for the two and three-year-old, in white, blue and pink, made with turn-down collar and fastened with two buttons. Regular $1.50 each, for **89¢**

—Children's Wear, 1st Floor

CHILDREN'S COVERALLS

Regular $1.75, for, Each **$1.50**

For kiddies of 2 to 6 years there are Blue and Khaki Coveralls with sailor collars and elastic at the knees. Price, each **$1.50**

—Babywear, 1st Floor

NEW SHOULDER FLOWERS

75c and $1.00 Each

Shoulder Flowers in shades to harmonize with Summer apparel and fashioned from gossamer-fine silks and rich velvets. Each, **75¢** and **$1.00**

—Main Floor

THREE BARGAINS IN DRESSES

$6.90, $7.90 and $10.90

A selection of Dresses of crepe de Chine, Kasha, jersey cloth and charmeen. All in latest styles, long sleeves, round, V or tailored necks. Sizes 16 to 38 ..... **$6.90**

Dresses of novelty spun silk, jersey cloth and flat crepe, with novelty trimmings. New styles and favorite shades. Each **$7.90**

A group of very attractive Dresses made of georgette, crepe de Chine, novelty jersey cloth, flat crepe and wool faille. One or two-piece styles. Sizes 16 to 42. Price, each **$10.90**

—Mantle Dept., 1st Floor

SUITS

POIRET TWILL, TRICOTINE AND SERGE

Styles and Sizes for Misses or Women. Values as High as $35.00, for **$19.75**

Suits are in black or navy, and materials are of a high grade. Coats are hip length, with notch collars. Trimming consists of braid binding. Single or double-breasted models and each lined with silk. Plain or wrap-around skirts. Each **$19.75**

—Mantle Dept., 1st Floor

SILKS ON SALE MONDAY

36-Inch Desire Satin, for dresses or coat linings. White, black, pink, blue, maize and green. A yard ..... **49¢**
36-Inch Jacquard Satin, in attractive designs, suitable for dresses or light-weight coats. Regular, a yard, $1.98, for ..... **98¢**
36-Inch Velveteen, with a rich finish. Makes ideal blazers. Black, yellow, blush rose, blue, periwinkle, almond and tan. A yard **$1.98**
36-Inch Figured Silk, new colorings and designs. For dresses. A yard **$1.98**

—Silks, Main Floor

NUMDAH WOOL RUGS

Kashmir Numdahs. Ideal wool rugs for the bedroom, beautifully embroidered in real Kashmir floral designs.

White body color, size about 3 ft. 6 in. x 6 ft. **$12.50**
Red body color, size about 3 ft. 6 in. x 6 ft. **$13.00**
Deep blue body color, size about 3 ft. 6 in. x 6 ft. **$13.00**
Royal yellow body color, size 3 ft. 6 in. x 6 ft. **$13.00**
White body color, size about 3 ft. 3 in. x 3 ft. 8 in. **$6.50**
Yellow body color, size about 3 ft. 3 in. x 3 ft. 8 in. **$7.00**
White body color, round, size about 3 ft. 3 in. x 3 ft. 3 in. Price **$6.50**
Rose body color, round, size about 3 ft. 3 in. x 3 ft. 3 in. Price **$7.00**
Dark orange color, round, size 3 ft. 3 in. x 3 ft. 3 in. **$7.00**
Blue color, round, size about 3 ft. 3 in. x 3 ft. 3 in. **$7.00**

—Oriental Rugs, 2nd Floor

CAMP CLOTHES FOR GIRLS

Camping Suits in khaki and blue, made in two-piece style, consisting of middy and bloomers with elastic at waist and knee. Sizes 2 to 5 years. Regular $1.50. On sale for, each **$1.25**

Girls' Pleated Bloomers in good quality navy blue serge; made with a two-inch band at the waist and elastic at the knee. Sizes 11 to 14 years. A pair **$2.95**

—Children's Wear, 1st Floor

WASH GOODS

Extra Fine Quality Lingerie Nainsook and Sheer Cottons in lengths of from one yard to ten yards. Regular to 59c for, a yard, **19¢** and ... **29¢**

36-Inch Fast-Color Prints in a large variety of designs. A yard ..... **29¢**

36-Inch Silk Rayons in all the most popular shades. Regular 98c a yard, for **59¢**

English Lingerie "Tarantulle," a lovely fabric for ladies' underwear, kiddies' frocks, etc. In attractive pastel shades. Regular 79c yard, for ..... **59¢**

Colored Beach Cloth that makes serviceable and inexpensive Summer dresses. Regular 50c yard, for ... **25¢**

Strong Oxford Shirting for mens' and boys' wear. Dark color grounds. A yard, **17¢**

—Staples, Main Floor

READY-MADE SHEETS

Exceptional Values Monday

For those who prefer ready-to-use sheets we have made up four special lines from hard-wearing even-weave bleached sheetings.

Single bed size, 63 x 99 inches ..... **98¢**

Three-quarter bed size, 70 x 99 inches **$1.19**

Double bed size, 80 x 99 inches **$1.25**

Extra large size, 80 x 99 inches **$1.50**

—Staple Dept., Main Floor

FEATHER-FILLED PILLOWS

Special, 98c

Pillows of good grade floral ticking, well filled with purified feathers. Each ... **98¢**

—Staple Dept., Main Floor

25 Down-Filled COMFORTERS

Regular, Each, $14.95, for

$9.95

Handsome Comforters, with colored floral bodies and double panels of contrasting colors. Filled with purified down. Covers downproof. Shades rose, blue, gold, black, green, mauve, etc. Regular $14.95, for ... **$9.95**

—Staple Dept., Main Floor

WOMEN'S FINE SHOES

Three Bargains Monday

"Vogue" Shoes in a wide range of styles, including black patent, grey kid, blonde kid and black satin. Regular $12.50. To clear at, pair **$9.90**

American and Canadian-made Shoes in many styles—Corrective Oxfords and Ties, Crepe-Sole Sports Shoes, and Colored Kid Pumps and Straps. Values to $10.00. To clear for, pair **$6.95**

Black Patent Sandals, Straps, Ties and Pumps, White Kid Ties and Straps, and Toyo Cloth Sandals. Values to $10.00. To clear at, pair **$5.95**

—Women's Shoes, 1st Floor

WOMEN'S SHOES

Regular $7.50 Pair, for **$4.95**

The Bargain Highway Shoe Department offers special bargains in Women's Shoes.

Patent Leather Strap Pumps, with Cuban or Spanish heels, in all patent or patent and snake combination. All widths. Regular $7.50 shoes, removed from our first floor shoe section to clear at, pair **$4.95**

—Lower Main Floor

MEN'S HIGH-GRADE SHOES

Marked Down to $7.85

Wilkie Glove-phit Oxfords in tan and black calf and black kid; a conservative last with special arch-supporting feature; made up in the finest Canadian leather purchasable. Selling regularly at $10.00. On sale for, pair **$7.85**

—Men's Shoes, Main Floor

MEN'S PAJAMAS

At July Sale Prices Monday

Tooke brand, "Restwell" Flannelette Pajamas, with V neck, silk loops and pocket. Blue, mauve, salmon pink. Regular price, a suit, $2.75, for **$1.95**

Luvisco Silk Pajamas, Consulate brand; imported. Made with polo collar and pocket. Fancy stripes. Assorted colors. Suit, **$6.50**

12 Suits of Japanese Silk Pajamas, V neck style. Shades mauve trimmed with white, blue trimmed with white, white trimmed with mauve. Regular price $9.00 for **$6.50**

—Men's Furnishings, Main Floor

MEN'S COTTON WORK SHIRTS

Large Size Only. Regular $1.95, for **$1.39**

Black Sateen Shirts, with reinforced back and under arms, Chicago Brand. Sizes 16, 16½, 17 and 17½. Regular $1.95, for **$1.39**

Khaki Twill Work Shirts, made with pocket and collar, Colossus Brand. Size 16½ only. Regular $2.00, for **$1.39**

Black Twill Cotton Shirts, with fleece back, collar and pocket. Size 16½ only **$1.39**

Work or Camp Shirts, of dark check cotton, with collar and pocket, Colossus Brand. All sizes. On sale at, each **$1.00**

—Men's Furnishings, Main Floor

Mill Ends of FLANNELETTE SHEETINGS

Lengths from 1½ to 3½ yards. Widths 54, 63 and 72 inches. Sheeting with pink or blue stripe and some plain white and grey. The biggest flannelette sheet event we have yet had.

54 and 63-inch, a yard ..... **39¢**
72-inch, a yard ..... **45¢**
Buy now for your Winter requirements.

—Staple Dept., Main Floor

SNAPSHOTS DEVELOPED AND PRINTED

We will do your developing and printing. All our work finished on Velox paper, with the best possible results. Enlargements taken from your snapshots.

Films to fit all size cameras.

—Stationery, Lower Main Floor

DAVID SPENCER LIMITED

Store Hours: 9 A.M. to 6 P.M.; Wednesday, 1 P.M.; Saturday, 6 P.M.